

The Go-Go's - Cool Jerk

♩ = 167,000198 ♩ = 167,000198

Alto Sax
Snare
Kick
Snare
Hat closed
Ride
Crash
Hand claps
Tamborine
Lead
Clean Guitar
Bass
Organ
Brass
Piano

10

Snare
Kick
Snare
Hat closed
Tom low
Hand claps
Tamborine
Lead
Clean Guitar
Bass
Piano

16

Alto Sax
Snare
Kick
Snare
Hat closed
Tom low
Hand claps
Tamborine
Lead
Clean Guitar
Bass
Piano

22

Alto Sax
Snare
Kick
Snare
Hat closed
Tom low
Hand claps
Tamborine
Lead
Clean Guitar
Bass
Brass
Piano

28

Alto Sax

Snare

Kick

Snare

Hat closed

Crash

Splash

Tom low

Hand claps

Tamborine

Lead

Bass

Organ

Brass

Piano

33 $\text{♩} = 163,000076$

38 $\text{♩} = 165,000168$

43 $\text{♩} = 167,000198$

49 $\text{♩} = 167,000198$

55

Alto Sax
Snare
Kick
Snare
Hat closed
Hand claps
Tamborine
Lead
Clean Guitar
Bass
Piano

61

Snare
Kick
Snare
Hat closed
Tom low
Tom mid low
Tom mid hi
Hand claps
Tamborine
Lead
Clean Guitar
Bass
Piano

68

Snare
Kick
Snare
Hat closed
Hand claps
Tamborine
Lead
Clean Guitar
Bass
Piano

73

Alto Sax
Snare
Kick
Snare
Hat closed
Hand claps
Cowbell
Tamborine
Lead
Clean Guitar
Bass
Brass
Piano

79

Alto Sax

Snare

Kick

Snare

Hat closed

Crash

Splash

Tom low

Tom mid hi

Tom hi

Hand claps

Tamborine

Lead

Clean Guitar

Bass

Brass

Piano

Alto Sax

Snare

Kick

Snare

Hat closed

Crash

Splash

Tom low

Tom mid hi

Tom hi

Hand claps

Tamborine

Lead

Clean Guitar

Bass

Brass

Piano

Detailed description of the musical score: The score is for a jazz ensemble. It features a variety of instruments including woodwinds (Alto Sax), percussion (Snare, Kick, Tamborine, Hand claps, Tom low, Tom mid hi, Tom hi, Hat closed, Crash, Splash), brass (Brass), and strings (Piano, Bass). The tempo is marked as 163,000076 and 165,000168. The score is on page 84 of 9. The Alto Sax part is mostly rests. The Snare and Kick parts have a steady rhythm. The Tamborine part has a consistent eighth-note pattern. The Lead part has a melodic line with some chromaticism. The Clean Guitar part has a few chords. The Bass part has a walking bass line. The Brass part has a few chords. The Piano part has a complex harmonic structure with many chords.

90 ♩ = 167,000198

Snare
Kick
Snare
Hat closed
Tom low
Tom low
Tom mid hi
Hand claps
Tamborine
Lead
Clean Guitar
Bass
Brass
Piano

♩ = 167,000198

96

Alto Sax
Snare
Kick
Snare
Hat closed
Crash
Hand claps
Tamborine
Lead
Clean Guitar
Bass
Piano

101

106

The Go-Go's - Cool Jerk

Alto Sax

♩ = 167,000198

17

♩ = 167,000198

2

23

2

30

35

♩ = 163,000076

3

♩ = 165,000168

6

♩ = 167,000198

2

48

2

55

61

17

81

84

♩ = 163,000076

4

♩ = 165,000168

6

♩ = 167,000198

2

2

Alto Sax

97

103

106

Snare

The Go-Go's - Cool Jerk

♩ = 167,000198 ♩ = 167,000198

6

12

18

24

30

♩ = 163,000076

36

♩ = 165,000168

41

♩ = 167,000198

46

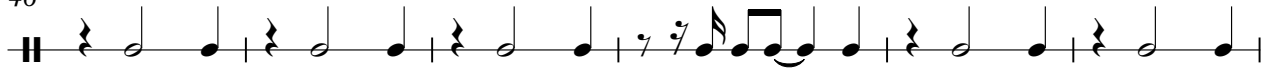

52

58

64

70

76

82

$\text{♩} = 163,000076$

88

$\text{♩} = 165,000168$

95 $\text{♩} = 167,000198$

101

Snare

105

Kick

The Go-Go's - Cool Jerk

♩ = 167,000198

6

♩ = 167,000198

11

16

21

26

31

♩ = 163,000076

36

♩ = 165,000168

40

2

Kick

45 ♩ = 167,000198

50

55

60

65

70

75

80

85 ♩ = 163,000076

♩ = 165,000168

90

♩ = 167,000198

96

101

105

The Go-Go's - Cool Jerk

Snare

♩ = 167,000198

♩ = 167,000198

5

11

17

23

29

35 ♩ = 163,000076

♩ = 165,000168

41

♩ = 167,000198

47

52

58

V.S.

2

Snare

64

70

76

82

♩ = 163,000076

87

♩ = 165,000168

93

♩ = 167,000198

99

105

Hat closed

The Go-Go's - Cool Jerk

♩ = 167,000198 ♩ = 167,000198

6

11

15

19

23

27

31

35 ♩ = 163,000076

39 ♩ = 165,000168

42 ♩ = 167,000198

2

2

Hat closed

46

50

54

58

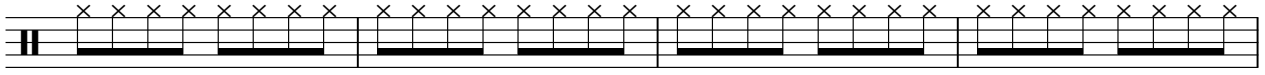

62

66

70

74

78

82

♩ = 163,000076

Hat closed

3

86

♩ = 165,000168

90

♩ = 167,000198

96

100

104

107

The Go-Go's - Cool Jerk

Ride

♩ = 167,000198 ♩ = 167,000198 ♩ = 163,000076

6 **26** **4**

³⁹ ♩ = 165,000168 ♩ = 167,000198

6 **5** **34**

⁸⁵ ♩ = 163,000076 ♩ = 165,000168 ♩ = 167,000198

4 **6** **15**

Crash

The Go-Go's - Cool Jerk

♩ = 167,000198 ♩ = 167,000198 ♩ = 163,000076

6 **26** **4**

39 ♩ = 165,000168 ♩ = 167,000198

6 **38**

85 ♩ = 163,000076 ♩ = 165,000168 ♩ = 167,000198

4 **6** **13**

The Go-Go's - Cool Jerk

Crash

♩ = 167,000198 ♩ = 167,000198 ♩ = 163,000076

26 **6** **4**

39 ♩ = 165,000168 ♩ = 167,000198

6 **37**

84 ♩ = 163,000076 ♩ = 165,000168 ♩ = 167,000198

3 **6** **15**

Splash

The Go-Go's - Cool Jerk

♪ = 167,000198 ♪ = 167,000198 ♪ = 163,000076

30 **2** **2**

4/4

³⁹ ♪ = 165,000168 ♪ = 167,000198

6 **37** **2**

6

⁸⁵ ♪ = 163,000076 ♪ = 165,000168 ♪ = 167,000198

2 **6** **15**

2

The Go-Go's - Cool Jerk

Tom low

♪ = 167,000198 ♪ = 167,000198 ♪ = 165,000168

33 **4** **6**

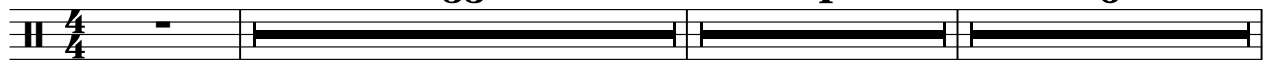

45 ♪ = 167,000198

22 **17**

85 ♪ = 163,000076 ♪ = 165,000168 ♪ = 167,000198

4 **6** **15**

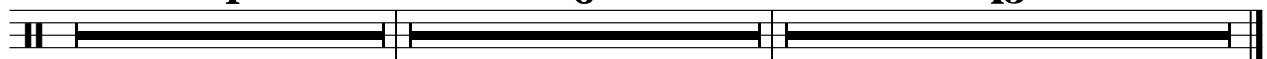

The Go-Go's - Cool Jerk

Tom low

♩ = 167,000198 ♩ = 167,000198 ♩ = 165,000168 ♩ = 167,000198

4/4 33 4 6

46

39 4 4

♩ = 163,000076

89

6 14

♩ = 165,000168 ♩ = 167,000198

The Go-Go's - Cool Jerk

Tom low

♩ = 167,000198

9

♩ = 167,000198

7

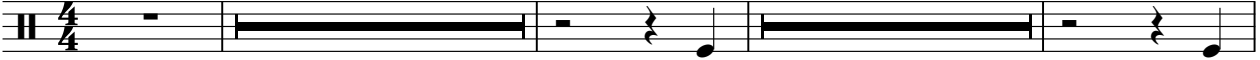

20

7

3

3

♩ = 163,000076

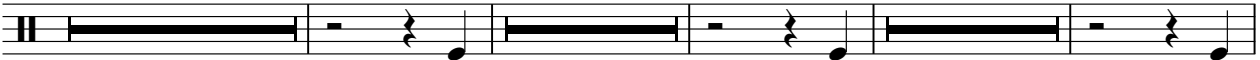

36

3

♩ = 165,000168

6

♩ = 167,000198

3

50

31

3

♩ = 163,000076

3

89

♩ = 165,000168

6

♩ = 167,000198

11

2

The Go-Go's - Cool Jerk

Tom mid low

♩ = 167,000198 ♪ = 167,000198 ♩ = 165,000168

33 **4** **6**

4/4

45 ♩ = 167,000198

16 **23**

4/4

85 ♩ = 163,000076 ♩ = 165,000168 ♩ = 167,000198

4 **6** **15**

4/4

The Go-Go's - Cool Jerk

Tom mid hi

♩ = 167,000198 ♩ = 167,000198 ♩ = 165,000168 ♩ = 167,000198

33 **4** **6**

4/4 - | 33 | 4 | 6 | - 7 7 7 7

15 **20**

15 | - 7 7 7 7 | 20 | - 7 7 7 7

♩ = 163,000076 ♩ = 165,000168 ♩ = 167,000198

4 **6** **14**

- 7 7 7 7 | 4 | 6 | - 7 7 7 7 | 14

Tom hi

The Go-Go's - Cool Jerk

♩ = 167,000198 ♪ = 167,000198 ♩ = 165,000168

33 **4** **6**

45 ♩ = 167,000198

37

85 ♩ = 163,000076 ♩ = 165,000168 ♩ = 167,000198

4 **6** **15**

Hand claps

The Go-Go's - Cool Jerk

♩ = 167,000198

6

♩ = 167,000198

12

18

24

30

♩ = 163,000076

37

♩ = 165,000168

43

♩ = 167,000198

49

55

61

V.S.

Hand claps

67

73

79

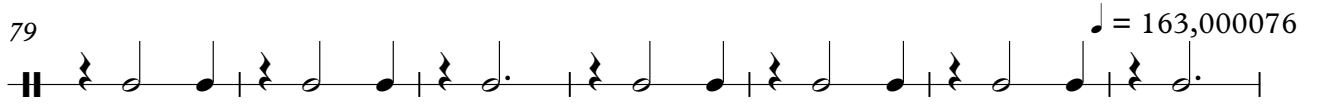

86

92

98

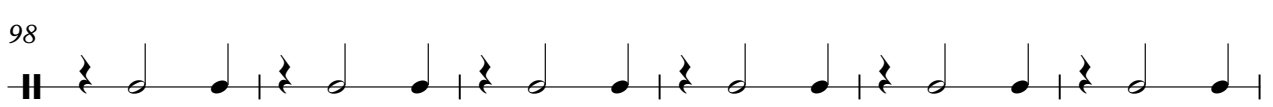

104

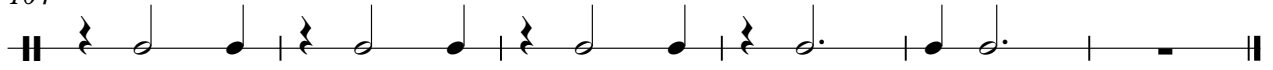

Cowbell

The Go-Go's - Cool Jerk

♩ = 167,000198 ♪ = 163,000076 ♩ = 165,000168

4 **33** **4** **6**

45 ♩ = 167,000198

32 **7**

85 ♩ = 163,000076 ♩ = 165,000168 ♩ = 167,000198

4 **6** **15**

Tamborine

The Go-Go's - Cool Jerk

♩ = 167,000198 ♩ = 167,000198

4/4

6

11

15

19

23

27

32 ♩ = 163,000076

36 ♩ = 165,000168

40

45 ♩ = 167,000198

V.S.

Tamborine

50

54

58

62

66

70

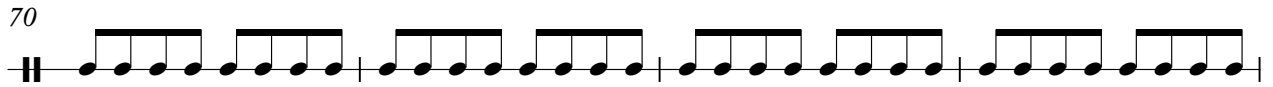

74

78

82

$\text{♩} = 163,000076$

86

$\text{♩} = 165,000168$

Tamborine

90

95 ♩ = 167,000198

99

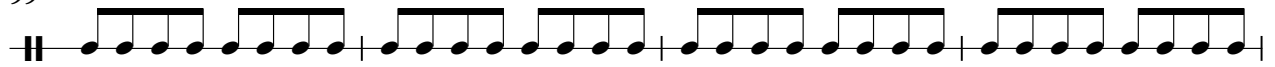

103

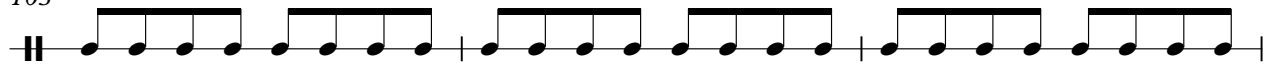

106

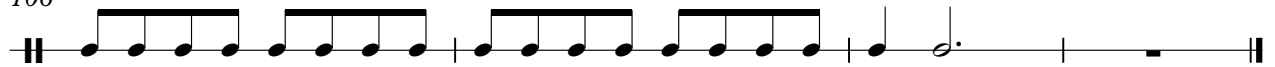

The Go-Go's - Cool Jerk

Lead

♩ = 167,000198

10

♩ = 167,000198

16

22

28

32

♩ = 163,000076

36

39

♩ = 165,000168

42

♩ = 167,000198

46

105

107

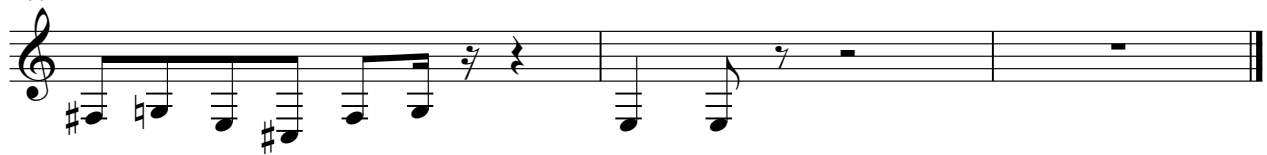

68

72

76

85

♩ = 163,000076

♩ = 165,000168

90

♩ = 167,000198

99

103

The Go-Go's - Cool Jerk

Bass

♩ = 167,000198 ♩ = 167,000198

2

7

11

15

19

23

27

31

35 ♩ = 163,000076 ♩ = 165,000168

40

45 ♩ = 167,000198

49

53

57

61

2

67

71

75

79

83

♩ = 163,000076

Organ

The Go-Go's - Cool Jerk

♪ = 167,000198 ♪ = 167,000198 ♪ = 163,000076

29

36 ♪ = 165,000168 ♪ = 167,000198

3 **6** **40**

85 ♪ = 163,000076 ♪ = 165,000168 ♪ = 167,000198

4 **6** **15**

The Go-Go's - Cool Jerk

Brass

♩ = 167,000198

24

2

30

♩ = 163,000076

2

36

♩ = 165,000168

41

♩ = 167,000198

33

79

♩ = 163,000076

5

88

♩ = 165,000168

94

♩ = 167,000198

9

4

The Go-Go's - Cool Jerk

Piano

♩ = 167,000198

4

9

13

16

19

22

25

29

32

34

♩ = 163,000076

V.S.

♩ = 165,000168

38

42

45 ♩ = 167,000198

47

49

52

55

58

62

68

3

3

3

71

74

78

81

84

$\text{♩} = 163,000076$

89

$\text{♩} = 165,000168$

92

95 ♩ = 167,000198

