

The Monkees - Daydream Believer

♩ = 120,000000

Melody

Trumpet

Drumkit

Bass

Electric Piano

♩ = 120,000000

Strings

Piano Right Hand

Piano Left Hand

5

Melody

Drumkit

Bass

Piano Right Hand

Piano Left Hand

8

Melody

Drumkit

Bass

Piano Right Hand

Piano Left Hand

11

Melody

Drumkit

Bass

Electric Piano

Piano Right Hand

Piano Left Hand

14

Melody

Drumkit

Bass

Piano Right Hand

Piano Left Hand

16

Melody

Drumkit

Bass

Piano Right Hand

Piano Left Hand

18

Melody

Trumpet

Drumkit

Bass

Piano Right Hand

Piano Left Hand

21

Melody

Trumpet

Drumkit

Bass

Electric Piano

Piano Right Hand

Piano Left Hand

23

Melody

Trumpet

Drumkit

Bass

Electric Piano

Piano Right Hand

Piano Left Hand

25

28

30

Melody

Trumpet

Drumkit

Bass

Electric Piano

Strings

Piano Right Hand

Piano Left Hand

32

Melody

Drumkit

Bass

Strings

Piano Right Hand

Piano Left Hand

35

Melody

Drumkit

Bass

Strings

Piano Right Hand

Piano Left Hand

38

Melody

Drumkit

Bass

Strings

Piano Right Hand

Piano Left Hand

40

Melody

Drumkit

Bass

Strings

Piano Right Hand

Piano Left Hand

42

Melody

Drumkit

Bass

Strings

Piano Right Hand

Piano Left Hand

44

Melody

Trumpet

Drumkit

Bass

Strings

Piano Right Hand

Piano Left Hand

46

Melody

Trumpet

Drumkit

Bass

Electric Piano

Strings

Piano Right Hand

Piano Left Hand

48

Melody

Trumpet

Drumkit

Bass

Electric Piano

Piano Right Hand

Piano Left Hand

50

Melody
Trumpet
Drumkit
Bass
Electric Piano
Piano Right Hand
Piano Left Hand

52

Melody
Trumpet
Drumkit
Bass
Electric Piano
Piano Right Hand
Piano Left Hand

54

Melody

Trumpet

Drumkit

Bass

Electric Piano

Piano Right Hand

Piano Left Hand

56

Melody

Trumpet

Drumkit

Bass

Electric Piano

Strings

Piano Right Hand

Piano Left Hand

58

Melody

Trumpet

Drumkit

Bass

Electric Piano

Strings

Piano Right Hand

Piano Left Hand

60

Melody

Trumpet

Drumkit

Bass

Electric Piano

Strings

Piano Right Hand

Piano Left Hand

62

Melody

Trumpet

Drumkit

Bass

Electric Piano

Strings

Piano Right Hand

Piano Left Hand

==

64

Trumpet

Drumkit

Bass

Electric Piano

Strings

Piano Right Hand

Piano Left Hand

67

Trumpet

Drumkit

Bass

Electric Piano

Strings

Piano Right Hand

Piano Left Hand

69

Melody

Trumpet

Drumkit

Bass

Electric Piano

Strings

Piano Right Hand

Piano Left Hand

71

Melody

Trumpet

Drumkit

Bass

Electric Piano

Strings

Piano Right Hand

Piano Left Hand

73

Melody

Trumpet

Drumkit

Bass

Electric Piano

Strings

Piano Right Hand

Piano Left Hand

75

Melody

Trumpet

Drumkit

Bass

Electric Piano

Strings

Piano Right Hand

Piano Left Hand

77

Melody

Trumpet

Drumkit

Bass

Electric Piano

Strings

Piano Right Hand

Piano Left Hand

79

81

83

Melody

Trumpet

Drumkit

Bass

Electric Piano

Strings

Piano Right Hand

Piano Left Hand

85

Melody

Trumpet

Drumkit

Bass

Electric Piano

Strings

Piano Right Hand

Piano Left Hand

87

Melody

Trumpet

Drumkit

Bass

Electric Piano

Strings

Piano Right Hand

Piano Left Hand

89

Melody

Trumpet

Drumkit

Bass

Electric Piano

Strings

Piano Right Hand

Piano Left Hand

91

Melody

Trumpet

Drumkit

Bass

Electric Piano

Strings

Piano Right Hand

Piano Left Hand

93

Melody

Trumpet

Drumkit

Bass

Electric Piano

Strings

Piano Right Hand

Piano Left Hand

95

Melody

Trumpet

Drumkit

Bass

Electric Piano

Strings

Piano Right Hand

Piano Left Hand

Melody The Monkees - Daydream Believer

♩ = 120,000000

4

9

15

21

27

33

39

43

Trumpet The Monkees - Daydream Believer

♩ = 120,000000
19

23

29
14

47

53

58

62

Trumpet

66

72

79

85

90

Drumkit The Monkees - Daydream Believer

♩ = 120,000000

7/4

7

13

17

21

23

26

30

33

37

V.S.

Drumkit

40

42

44

46

48

52

55

58

61

64

Drumkit

68

71

74

77

80

83

86

88

92

95

Bass The Monkees - Daydream Believer

♩ = 120,000000

10

2

Bass

65

72

78

84

90

94

The Monkees - Daydream Believer
Electric Piano

♩ = 120,000000

12 8

22

25

27

29

16 16

47

50

52

54

56

59

61

63

65

68

70

73

75

77

79

82

84

86

88

91

93

95

Strings The Monkees - Daydream Believer

♩ = 120,000000

30

35

41

45

58

65

71

78

85

91

9

V.S.

2

Strings

95

The Monkees - Daydream Believer
Piano Right Hand

♩ = 120,000000

5

7

10

13

16

18

22

25

27

V.S.

29

31

33

36

39

41

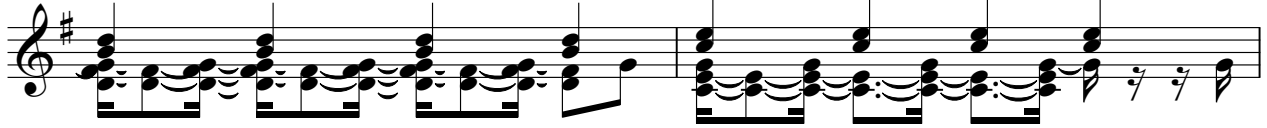

43

47

50

52

54

56

59

61

63

66

69

72

74

76

V.S.

78

81

83

85

87

90

92

94

96

The Monkees - Daydream Believer

Piano Left Hand

♩ = 120,000000

10

18

23

29

38

45

50

57

63

V.S.

70

76

81

88

93
