

Ja Rule - Put it on me

♩ = 95,000145

Percussion

Music Box

Electric Bass

♩ = 95,000145

3

Perc.

M. Box

E. Bass

5

Perc.

M. Box

E. Bass

2

8

Perc.

M. Box

E. Bass

10

Perc.

M. Box

E. Bass

12

Perc.

M. Box

E. Bass

14 3

Perc. M. Box E. Bass

16

Perc. M. Box E. Bass

18 3

Perc. M. Box E. Bass

20

Perc.

M. Box

E. Bass

22

Perc.

M. Box

E. Bass

24

Perc.

M. Box

E. Bass

26 5

Perc. M. Box E. Bass

28

Perc. M. Box E. Bass

30

Perc. M. Box E. Bass

32

Perc.

M. Box

E. Bass

34

Perc.

M. Box

E. Bass

36

Perc.

M. Box

E. Bass

38 7

Perc. M. Box E. Bass

40

Perc. M. Box E. Bass

42 7

Perc. M. Box E. Bass

44

Perc.

M. Box

E. Bass

46

Perc.

M. Box

E. Bass

48

Perc.

M. Box

E. Bass

50 9

Perc. M. Box E. Bass

52

Perc. M. Box E. Bass

54

Perc. M. Box E. Bass

10

♩ = 95,000145

♩ = 95,0001

56

Perc.

M. Box

E. Bass

58

Perc.

M. Box

E. Bass

60

Perc.

M. Box

E. Bass

62 11

Perc. M. Box E. Bass

64

Perc. M. Box E. Bass

66 11

Perc. M. Box E. Bass

68

Perc.

M. Box

E. Bass

70

Perc.

M. Box

E. Bass

72

Perc.

M. Box

E. Bass

74 13

Perc. M. Box E. Bass

76

Perc. M. Box E. Bass

78 13

Perc. M. Box E. Bass

80

Perc.

M. Box

E. Bass

82

Perc.

M. Box

E. Bass

84

Perc.

M. Box

E. Bass

86 15

Perc. M. Box E. Bass

88

Perc. M. Box E. Bass

Ja Rule - Put it on me

Percussion

♩ = 95,000145

3

8

10

12

14

16

18

20

22

V.S.

Percussion

Percussion

44

46

48

50

52

54

$\text{♩} = 95,000145$

$\text{♩} = 95,0001$

56

58

60

62

V.S.

Percussion

Percussion

84

86

88

Ja Rule - Put it on me

Music Box

♩ = 95,000145

V.S.

31

34

37

40

43

46

49

52

55

58

61

64

67

70

73

76

79

82

85

87

43

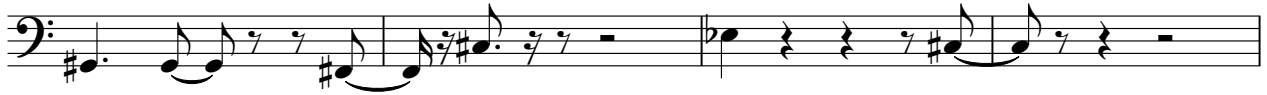

47

51

55

♩ = 95,000145 ♩ = 95,000145

59

63

67

71

75

79

83

86

