

The Rembrandts - I'll Be There For You

♩ = 190,000290

Lead Melody | I'll Be There

Kick

Closed HH

Drive GTR 1

Drive GTR 2

Bass 1

Bkup Harmony | For You

Clean GTR 1

Clean GTR 2

♩ = 190,000290

Organ | Rembrants

12

Drive GTR 1

Drive GTR 2

Clean GTR 1

Clean GTR 2

15

Kick

Snare

Open HiHat

Crash Rt

Tamb

Drive GTR 1

Drive GTR 2

Bass 1

Clean GTR 1

Clean GTR 2

Organ | Rembrants

17

Lead Melody | I'll Be There

18

Lead Melody | I'll Be There

20

Lead Melody | I'll Be There

Kick

Snare

Mid HiHat

Claps

Drive GTR 1

Bass 1

Bkup Harmony | For You

Clean GTR 1

Organ | Rembrants

23

Lead Melody | I'll Be There

Kick

Snare

Mid HiHat

Claps

Drive GTR 1

Bass 1

Bkup Harmony | For You

Clean GTR 1

Organ | Rembrants

26

Lead Melody | I'll Be There

Kick

Snare

Low Tom

Hi Floor Tom

Mid HiHat

Drive GTR 1

Drive GTR 2

Bass 1

Bkup Harmony | For You

Clean GTR 1

Clean GTR 2

Organ | Rembrants

30

Lead Melody | I'll Be There

Kick

Snare

Low Tom

Hi Floor Tom

LoMid Tom

Drive GTR 1

Drive GTR 2

Bass 1

Bkup Harmony | For You

Clean GTR 1

Clean GTR 2

Organ | Rembrants

33

Lead Melody | I'll Be There

Notation for Drive GTR 1, Drive GTR 2, and Bass 1. Drive GTR 1 and 2 feature sustained chords. Bass 1 provides a rhythmic accompaniment.

Bkup Harmony | For You

Notation for Clean GTR 1 and Clean GTR 2. Clean GTR 1 features sustained chords, while Clean GTR 2 has a few notes in the final measure.

Organ | Rembrants

Organ notation for the 'Rembrants' section, featuring a melodic line with sustained notes.

36

Lead Melody | I'll Be There

Kick

Snare

Open HiHat

Claps

Tamb

Drive GTR 1

Drive GTR 2

Bass 1

Bkup Harmony | For You

Clean GTR 1

Clean GTR 2

Organ | Rembrants

39

Lead Melody | I'll Be There

Kick

Snare

Open HiHat

Claps

Tamb

Drive GTR 1

Drive GTR 2

Bass 1

Bkup Harmony | For You

Clean GTR 1

Clean GTR 2

Organ | Rembrants

42

Lead Melody | I'll Be There

Kick

Snare

Open HiHat

Claps

Tamb

Drive GTR 1

Drive GTR 2

Bass 1

Bkup Harmony | For You

Clean GTR 1

Clean GTR 2

Organ | Rembrants

44

Lead Melody | I'll Be There

Kick

Snare

Open HiHat

Claps

Tamb

Drive GTR 1

Drive GTR 2

Bass 1

Bkup Harmony | For You

Clean GTR 1

Clean GTR 2

Organ | Rembrants

46

Lead Melody | I'll Be There

Kick

Snare

Open HiHat

Crash Rt

Claps

Tamb

Drive GTR 1

Drive GTR 2

Bass 1

Bkup Harmony | For You

Clean GTR 1

Clean GTR 2

Organ | Rembrants

48

Lead Melody | I'll Be There

Kick

Snare

Mid HiHat

Open HiHat

Crash Rt

Claps

Tamb

Drive GTR 1

Drive GTR 2

Bass 1

Bkup Harmony | For You

Clean GTR 1

Clean GTR 2

Organ | Rembrants

51

Lead Melody | I'll Be There

Kick

Snare

Mid HiHat

Crash Rt

Drive GTR 1

Drive GTR 2

Bass 1

Bkup Harmony | For You

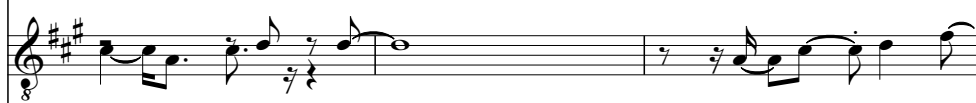

Clean GTR 1

Clean GTR 2

Organ | Rembrants

54

Lead Melody | I'll Be There

Kick

Snare

Low Tom

Hi Floor Tom

Mid HiHat

Drive GTR 1

Bass 1

Bkup Harmony | For You

Clean GTR 1

Organ | Rembrants

58

Lead Melody | I'll Be There

Kick

Low Tom

Hi Floor Tom

Drive GTR 1

Drive GTR 2

Bass 1

Bkup Harmony | For You

Clean GTR 1

Clean GTR 2

Organ | Rembrants

61

Lead Melody | I'll Be There

Kick

Snare

Low Tom

Hi Floor Tom

Drive GTR 1

Drive GTR 2

Bass 1

Bkup Harmony | For You

Clean GTR 1

Clean GTR 2

Organ | Rembrants

64

Lead Melody | I'll Be There

Kick

Snare

Low Tom

Hi Floor Tom

Open HiHat

Crash Rt

Claps

Tamb

Drive GTR 1

Drive GTR 2

Bass 1

Bkup Harmony | For You

Clean GTR 1

Clean GTR 2

Organ | Rembrants

67

Lead Melody | I'll Be There

Kick

Snare

Open HiHat

Claps

Tamb

Drive GTR 1

Drive GTR 2

Bass 1

Bkup Harmony | For You

Clean GTR 1

Clean GTR 2

Organ | Rembrants

Detailed description of the musical score: The score is for a 3-minute track starting at measure 67. It features a lead melody in the key of F# major (three sharps). The rhythm is 4/4. The instrumentation includes:

- Guitars:** Drive GTR 1 plays sustained chords. Drive GTR 2 plays a melodic line with some bends. Clean GTR 1 plays sustained chords. Clean GTR 2 plays a melodic line.
- Other:** Bkup Harmony | For You (background harmony) and Organ | Rembrants (organ accompaniment) provide harmonic support.

70

Lead Melody | I'll Be There

Kick

Snare

Open HiHat

Claps

Tamb

Drive GTR 1

Drive GTR 2

Bass 1

Bkup Harmony | For You

Clean GTR 1

Clean GTR 2

Organ | Rembrants

73

Lead Melody | I'll Be There

Kick

Snare

Open HiHat

Claps

Tamb

Drive GTR 1

Drive GTR 2

Bass 1

Bkup Harmony | For You

Clean GTR 1

Clean GTR 2

Organ | Rembrants

75

Lead Melody | I'll Be There

Kick

Snare

Open HiHat

Claps

Tamb

Drive GTR 1

Drive GTR 2

Bass 1

Bkup Harmony | For You

Clean GTR 1

Clean GTR 2

Organ | Rembrants

77

Lead Melody | I'll Be There

Kick

Snare

Open HiHat

Crash Rt

Claps

Tamb

Drive GTR 1

Drive GTR 2

Bass 1

Bkup Harmony | For You

Clean GTR 1

Clean GTR 2

Organ | Rembrants

80

Lead Melody | I'll Be There

Kick

Snare

Mid HiHat

Open HiHat

Crash Rt

Tamb

Drive GTR 1

Drive GTR 2

Bass 1

Clean GTR 1

Clean GTR 2

Organ | Rembrants

83

Lead Melody | I'll Be There

Kick

Snare

Mid HiHat

Drive GTR 1

Bass 1

Bkup Harmony | For You

Clean GTR 2

Organ | Rembrants

86

Lead Melody | I'll Be There

Kick

Snare

Mid HiHat

Drive GTR 1

Bass 1

Bkup Harmony | For You

Clean GTR 2

Organ | Rembrants

89

Lead Melody | I'll Be There

Kick

Snare

Mid HiHat

Drive GTR 1

Bass 1

Bkup Harmony | For You

Clean GTR 2

Organ | Rembrants

92

Lead Melody | I'll Be There

Kick

Snare

Mid HiHat

Drive GTR 1

Bass 1

Bkup Harmony | For You

Clean GTR 2

Organ | Rembrants

95

Lead Melody | I'll Be There

Kick

Snare

Mid HiHat

Drive GTR 1

Bass 1

Bkup Harmony | For You

Clean GTR 2

Organ | Rembrants

97

Lead Melody | I'll Be There

Kick

Snare

Mid HiHat

Crash Rt

Drive GTR 1

Drive GTR 2

Bass 1

Bkup Harmony | For You

Clean GTR 1

Clean GTR 2

Organ | Rembrants

100

Lead Melody | I'll Be There

Kick

Snare

Mid HiHat

Crash Rt

Drive GTR 1

Drive GTR 2

Bass 1

Bkup Harmony | For You

Clean GTR 1

Clean GTR 2

Organ | Rembrants

103

Kick

Snare

Mid HiHat

Drive GTR 1

Drive GTR 2

Bass 1

Clean GTR 1

Clean GTR 2

Organ | Rembrants

105

- Drums:** Kick, Snare, Mid HiHat, and Crash Rt.
- Guitar:** Drive GTR 1, Drive GTR 2, Clean GTR 1, and Clean GTR 2.
- Other:** Bass 1 and Organ | Rembrants.

108

Kick

Snare

Mid HiHat

Crash Rt

Drive GTR 1

Drive GTR 2

Bass 1

Clean GTR 1

Clean GTR 2

Organ | Rembrants

111

Lead Melody | I'll Be There

114

Lead Melody | I'll Be There

Kick

Low Tom

Hi Floor Tom

Drive GTR 1

Drive GTR 2

Bass 1

Bkup Harmony | For You

Clean GTR 1

Clean GTR 2

Organ | Rembrants

117

Lead Melody | I'll Be There

Kick

Snare

Low Tom

Hi Floor Tom

Drive GTR 1

Bass 1

Bkup Harmony | For You

Clean GTR 1

Organ | Rembrants

120

Lead Melody | I'll Be There

Kick

Snare

Low Tom

Hi Floor Tom

Open HiHat

Crash Rt

Claps

Tamb

Drive GTR 1

Drive GTR 2

Bass 1

Bkup Harmony | For You

Clean GTR 1

Clean GTR 2

Organ | Rembrants

123

Lead Melody | I'll Be There

Kick

Snare

Open HiHat

Claps

Tamb

Drive GTR 1

Drive GTR 2

Bass 1

Bkup Harmony | For You

Clean GTR 1

Clean GTR 2

Organ | Rembrants

126

Lead Melody | I'll Be There

Kick

Snare

Open HiHat

Claps

Tamb

Drive GTR 1

Drive GTR 2

Bass 1

Bkup Harmony | For You

Clean GTR 1

Clean GTR 2

Organ | Rembrants

129

Lead Melody | I'll Be There

Kick

Snare

Open HiHat

Claps

Tamb

Drive GTR 1

Drive GTR 2

Bass 1

Bkup Harmony | For You

Clean GTR 1

Clean GTR 2

Organ | Rembrants

132

Lead Melody | I'll Be There

Kick

Snare

Open HiHat

Claps

Tamb

Drive GTR 1

Drive GTR 2

Bass 1

Bkup Harmony | For You

Clean GTR 1

Clean GTR 2

Organ | Rembrants

134

Lead Melody | I'll Be There

Kick

Snare

Open HiHat

Crash Rt

Claps

Tamb

Drive GTR 1

Drive GTR 2

Bass 1

Bkup Harmony | For You

Clean GTR 1

Clean GTR 2

Organ | Rembrants

137

Lead Melody | I'll Be There

Kick

Snare

Open HiHat

Claps

Tamb

Drive GTR 1

Drive GTR 2

Bass 1

Bkup Harmony | For You

Clean GTR 1

Clean GTR 2

Organ | Rembrants

140

Lead Melody | I'll Be There

Kick

Snare

Open HiHat

Claps

Tamb

Drive GTR 1

Drive GTR 2

Bass 1

Bkup Harmony | For You

Clean GTR 1

Clean GTR 2

Organ | Rembrants

143

Lead Melody | I'll Be There

The musical score is arranged in a multi-stem format. The top section includes:

- Lead Melody | I'll Be There**: A treble clef staff with a key signature of three sharps (F#, C#, G#) and a melody of eighth and quarter notes.

The middle section includes:

The bottom section includes:

- Clean GTR 2**: A grand staff (treble and bass clefs) with a melodic line.

146

Lead Melody | I'll Be There

Kick

Snare

Open HiHat

Claps

Tamb

Drive GTR 1

Drive GTR 2

Bass 1

Bkup Harmony | For You

Clean GTR 1

Clean GTR 2

Organ | Rembrants

148

Lead Melody | I'll Be There

150

Lead Melody | I'll Be There

Kick

Snare

Crash Rt

Tamb

Drive GTR 1

Drive GTR 2

Bass 1

Bkup Harmony | For You

Clean GTR 1

Clean GTR 2

Organ | Rembrants

Lead Melody | I'll Be There

The Rembrandts - I'll Be There For You

$\text{♩} = 190,000290$

8 7 2

20

25

30

35

39

44

50

55

60

V.S.

65

70

74

80

84

88

92

96

113

117

122

127

131

137

142

146

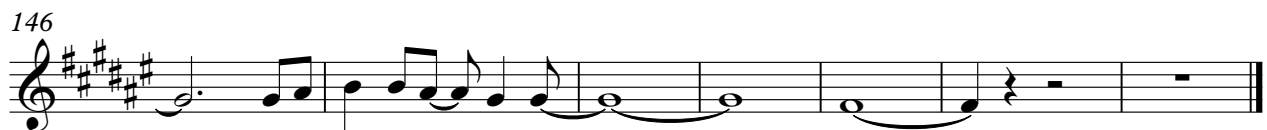

The Rembrandts - I'll Be There For You

Kick

♩ = 190,000290

9 5 2

20

25

30

35

40

45

50

55

60

V.S.

65

70

75

80

86

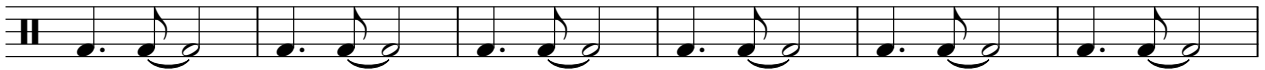

92

98

103

108

113

118

123

128

133

138

143

148

2

Snare

61

67

73

79

85

91

97

103

109

118

124

130

136

142

147

Low Tom

The Rembrandts - I'll Be There For You

♩ = 190,000290

9 17

29

34 22

59

64 48

115

119 31

Closed HH

The Rembrandts - I'll Be There For You

♩ = 190,000290

9

4 4 4 4

142

Hi Floor Tom

The Rembrandts - I'll Be There For You

♩ = 190,000290

9 17

30

35 22

62 48

114

119 31

The Rembrandts - I'll Be There For You

Mid HiHat

♩ = 190,000290

9 9

1 4 4 4 4 4 4 4 4 4 4 4 4 4 4 4 4 4

22

x x x x x x x x x x x x x x x x x x

27

22

x x x x x x x x x x x x x x x x x x

53

24

x x x x x x x x x x x x x x x x x x

81

x x x x x x x x x x x x x x x x x x

87

x x x x x x x x x x x x x x x x x x

93

x x x x x x x x x x x x x x x x x x

99

x x x x x x x x x x x x x x x x x x

105

x x x x x x x x x x x x x x x x x x

110

40

x x x x x x x x x x x x x x x x x x

Open HiHat

The Rembrandts - I'll Be There For You

♩ = 190,000290

9 5

18 16

38

44

49 16

69

75

79 41

2

Open HiHat

122

128

134

140

146

♩ = 190,000290

9 5 3

20 15 11

50 3 11 11

78 3 15 3

102 3 3 12

123 11 11

148

LoMid Tom

The Rembrandts - I'll Be There For You

♩ = 190,000290

9 8 11

30

2 119

Claps

The Rembrandts - I'll Be There For You

♩ = 190,000290

9 12 11

35

41

47 16

68

74

78 43

2

Claps

122

128

134

140

146

Hi Timbale

The Rembrandts - I'll Be There For You

♪ = 190,000290

1/4 9 4/4 8 134

♩ = 190,000290

9 4 6

17

19

15 3 3

37

41

45

48

15

The Rembrandts - I'll Be There For You

Drive GTR 1

♩ = 190,000290

5 4

13

17

21

26

35

44

52

59

68

V.S.

77

85

94

98

102

105

109

114

122

131

Drive GTR 1

140

147

Drive GTR 2

The Rembrandts - I'll Be There For You

♩ = 190,000290

9

17

10

31

3

39

44

3

47

51

6

59

67

72

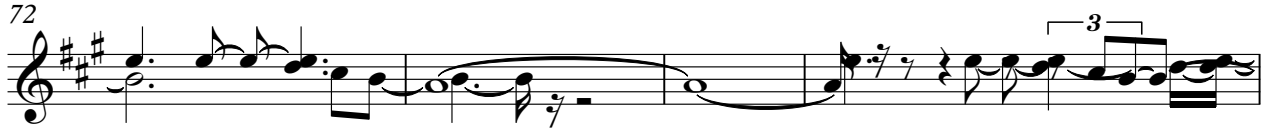

76

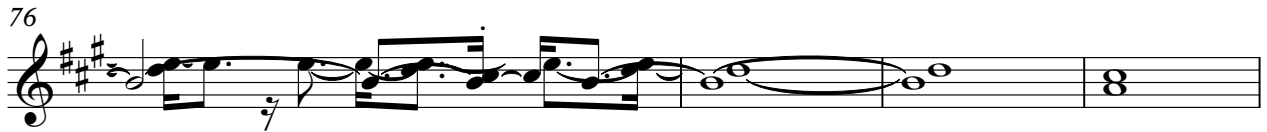

80

99

108

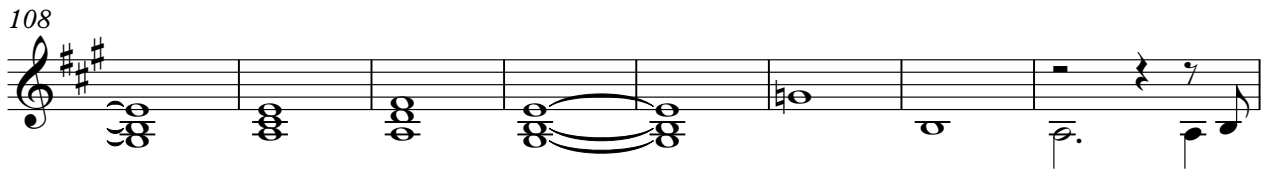

116

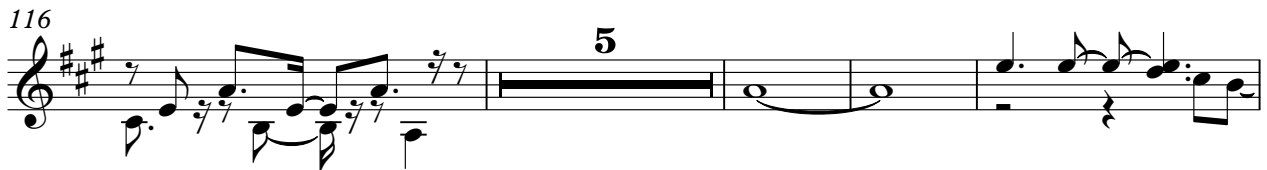

125

130

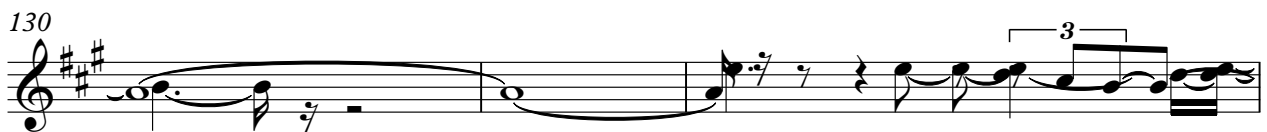

133

138

143

147

149

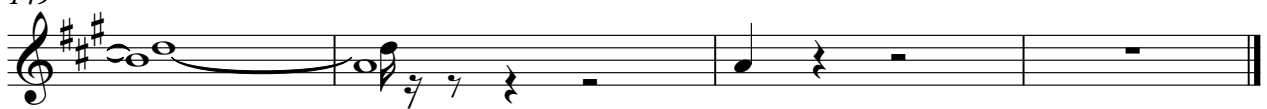

63

68

73

78

83

89

94

99

104

108

113

121

126

131

136

141

146

149

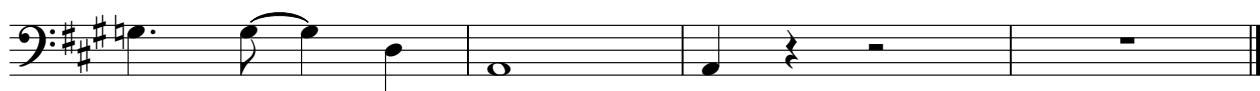

♩ = 190,000290

9 11

23

27

32

38

44

51

55

60

64

69

8

74

5

8

85

8

91

8

100

12

8

116

8

121

3

8

127

8

132

3

8

139

8

145

The Rembrandts - I'll Be There For You

Clean GTR 1

♩ = 190,000290

9

13

17

21

26

35

44

V.S.

52

Bass line for measures 52-58. Measure 52 starts with a quarter rest followed by a quarter note G2. Measures 53-58 consist of a series of chords: G2-B2-D2, G2-B2-D2, G2-B2-D2, G2-B2-D2, G2-B2-D2, and G2-B2-D2.

59

Bass line for measures 59-67. Measure 59 has a whole note chord G2-B2-D2. Measure 60 has a whole note chord G2-B2-D2. Measure 61 has a whole note chord G2-B2-D2. Measure 62 has a whole note chord G2-B2-D2. Measure 63 has a whole note chord G2-B2-D2. Measure 64 has a whole note chord G2-B2-D2. Measure 65 has a whole note chord G2-B2-D2. Measure 66 has a whole note chord G2-B2-D2. Measure 67 has a whole note chord G2-B2-D2.

68

Bass line for measures 68-76. Measure 68 has a whole note chord G2-B2-D2. Measure 69 has a whole note chord G2-B2-D2. Measure 70 has a whole note chord G2-B2-D2. Measure 71 has a whole note chord G2-B2-D2. Measure 72 has a whole note chord G2-B2-D2. Measure 73 has a whole note chord G2-B2-D2. Measure 74 has a whole note chord G2-B2-D2. Measure 75 has a whole note chord G2-B2-D2. Measure 76 has a whole note chord G2-B2-D2.

77

Bass line for measures 77-96. Measure 77 has a whole note chord G2-B2-D2. Measure 78 has a whole note chord G2-B2-D2. Measure 79 has a whole note chord G2-B2-D2. Measure 80 has a whole note chord G2-B2-D2. Measure 81 has a whole note chord G2-B2-D2. Measure 82 has a whole note chord G2-B2-D2. Measure 83 has a whole note chord G2-B2-D2. Measure 84 has a whole note chord G2-B2-D2. Measure 85 has a whole note chord G2-B2-D2. Measure 86 has a whole note chord G2-B2-D2. Measure 87 has a whole note chord G2-B2-D2. Measure 88 has a whole note chord G2-B2-D2. Measure 89 has a whole note chord G2-B2-D2. Measure 90 has a whole note chord G2-B2-D2. Measure 91 has a whole note chord G2-B2-D2. Measure 92 has a whole note chord G2-B2-D2. Measure 93 has a whole note chord G2-B2-D2. Measure 94 has a whole note chord G2-B2-D2. Measure 95 has a whole note chord G2-B2-D2. Measure 96 has a whole note chord G2-B2-D2.

16

97

100

104

108

112

120

129

138

146

The Rembrandts - I'll Be There For You

Clean GTR 2

♩ = 190,000290

9

17

10

32

3

39

3

44

3

48

6

59

3

67

72

76

81

86

90

94

100

109

115

122

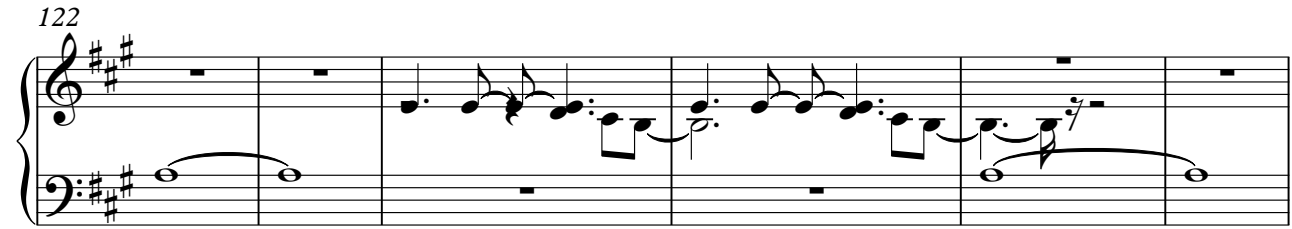

128

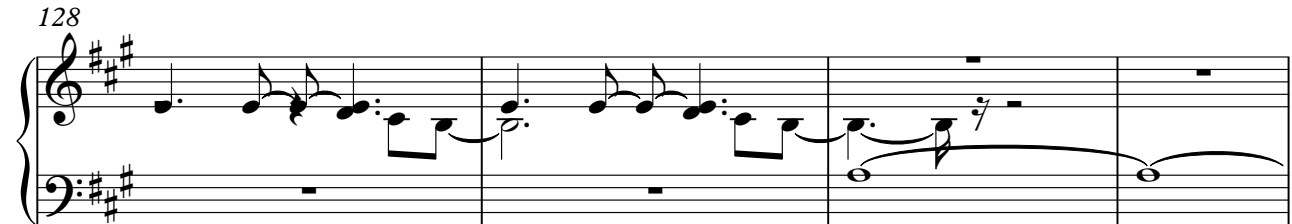

132

136

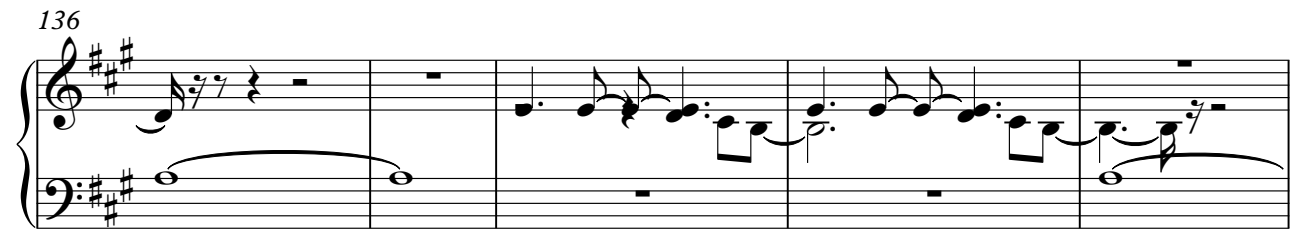

141

146

148

♩ = 190,000290

9 5

19

24

30

36

44

50

55

62

68

75

82

89

96

102

108

115

121

130

A single musical staff in treble clef with a key signature of two sharps (F# and C#). The measure contains a melodic line starting with a half note G4, followed by a quarter note A4, a quarter note B4, and a quarter note C5. This is followed by a half note B4, a half note A4, and a half note G4. The measure concludes with a quarter rest and a quarter note G4.

137

A grand staff consisting of a treble clef and a bass clef. The key signature is two sharps. The treble staff contains a series of chords: a half note G4, a half note A4, a half note B4, a half note C5, a half note B4, a half note A4, and a half note G4. The bass staff contains a series of rests, with a vertical line of three notes (F#4, G4, A4) appearing in the fourth measure.

145

A single musical staff in treble clef with a key signature of two sharps. The measure contains a melodic line starting with a half note G4, followed by a quarter note A4, a quarter note B4, and a quarter note C5. This is followed by a half note B4, a half note A4, and a half note G4. The measure concludes with a quarter rest and a quarter note G4.

148

A single musical staff in treble clef with a key signature of two sharps. The measure contains a melodic line starting with a half note G4, followed by a half note A4, a half note B4, and a half note C5. This is followed by a half note B4, a half note A4, and a half note G4. The measure concludes with a quarter rest and a quarter note G4.