

The Rembrandts - That's Just the Way It Is

♩ = 111,000114

Snare

Bd

Hihat

Crash

E-Guitar

A-Guitar

Bass

Choir

E-Piano

Lead

♩ = 111,000114

5

Snare  
Bd  
Hihat  
Crash  
E-Guitar  
A-Guitar  
Bass  
E-Piano  
Lead

9

Snare  
Bd  
Hihat  
E-Guitar  
A-Guitar  
Bass  
E-Piano  
Lead

13

Snare  
Bd  
Hihat  
E-Guitar  
A-Guitar  
Bass  
E-Piano  
Lead

17

Snare  
Bd  
Hihat  
Crash  
E-Guitar  
A-Guitar  
Bass  
E-Piano  
Lead

21

Snare

Bd

Hihat

Crash

E-Guitar

A-Guitar

Bass

E-Piano

Lead

25

Snare

Bd

Hihat

Crash

E-Guitar

A-Guitar

Bass

E-Piano

Lead

29

Snare

Bd

Hihat

E-Guitar

A-Guitar

Bass

E-Piano

Lead

33

Snare

Bd

Hihat

E-Guitar

A-Guitar

Bass

E-Piano

Lead

37

Snare

Bd

Hihat

Crash

E-Guitar

A-Guitar

Bass

E-Piano

Lead

41

Snare

Bd

Hihat

Crash

E-Guitar

A-Guitar

Bass

E-Piano

Lead

45

Snare

Bd

Hihat

Crash

E-Guitar

A-Guitar

Bass

E-Piano

Lead

49

Snare

Bd

Hihat

Crash

E-Guitar

A-Guitar

Bass

E-Piano

Lead

53

Snare  
Bd  
Hihat  
Crash  
E-Guitar  
Bass  
E-Piano  
Lead

57

Snare  
Bd  
Hihat  
Crash  
E-Guitar  
A-Guitar  
Bass  
E-Piano  
Lead

61

Snare  
Bd  
Hihat  
E-Guitar  
A-Guitar  
Bass  
E-Piano  
Lead

65

Snare  
Bd  
Hihat  
Crash  
E-Guitar  
A-Guitar  
Bass  
Choir  
E-Piano  
Lead

69

Snare

Bd

Hihat

Crash

Rimshot

E-Guitar

A-Guitar

Bass

Choir

E-Piano

Lead

74

Bd

Hihat

Rimshot

E-Guitar

A-Guitar

Bass

Lead

79

Snare

Bd

Hihat

Crash

E-Guitar

A-Guitar

Bass

E-Piano

Lead

83

Snare

Bd

Hihat

Crash

E-Guitar

Bass

E-Piano

Lead

87

Snare

Bd

Hihat

Crash

E-Guitar

Bass

E-Piano

Lead

91

Snare

Bd

Hihat

E-Guitar

Bass

E-Piano

Lead

95

Snare  
Bd  
Hihat  
Crash  
E-Guitar  
Bass  
E-Piano  
Lead

99

Snare  
Bd  
Hihat  
E-Guitar  
Bass  
E-Piano  
Lead

103

Snare  
Bd  
Hihat  
E-Guitar  
Bass  
E-Piano  
Lead

107

Snare  
Bd  
Hihat  
E-Guitar  
A-Guitar  
Bass  
E-Piano  
Lead

110

Snare

The Rembrandts - That's Just the Way It Is

♩ = 111,000114

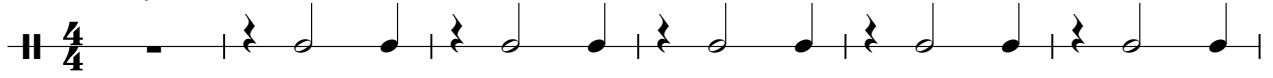

V.S.

61

67

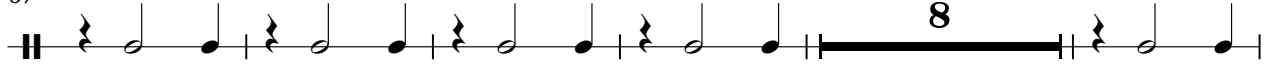

80

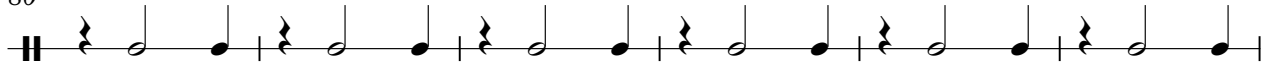

86

92

98

104

109

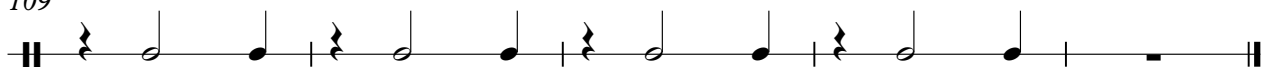

The Rembrandts - That's Just the Way It Is

Bd

♩ = 111,000114

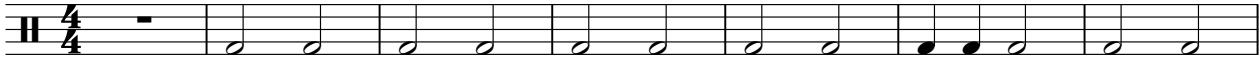

8

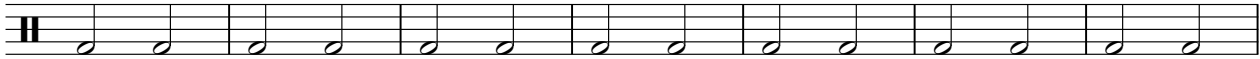

15

22

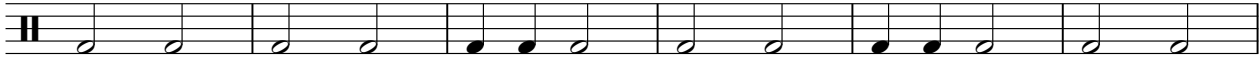

28

34

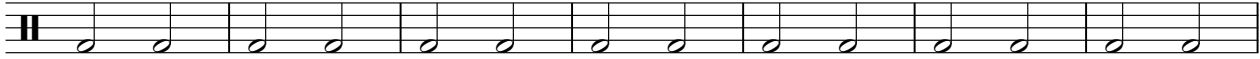

41

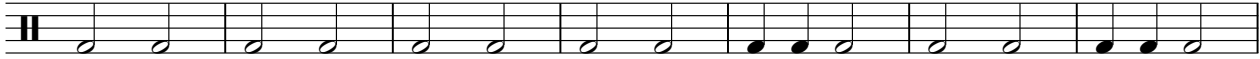

48

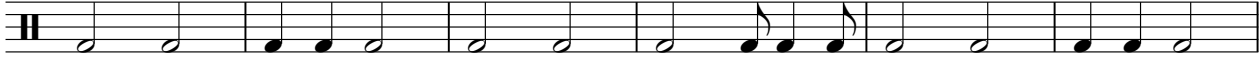

54

61

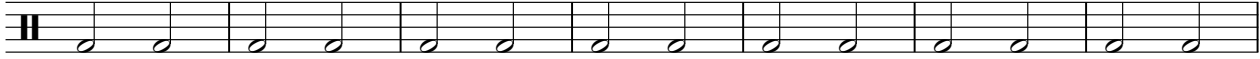

V.S.

Hihat

The Rembrandts - That's Just the Way It Is

♩ = 111,000114

6

11

16

21

26

31

36

41

46

V.S.

51

56

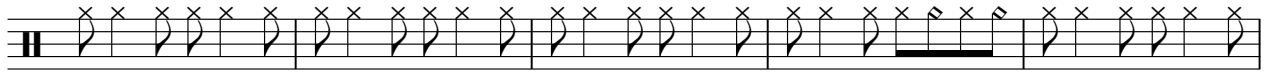

61

66

71

76

80

85

90

95

99

103

107

110

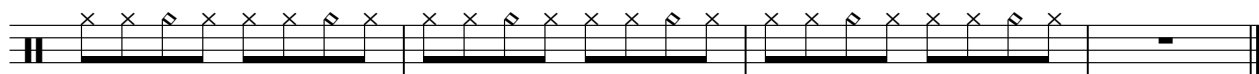

The Rembrandts - That's Just the Way It Is

Crash

♩ = 111,000114

1 2 3 4 5 6

7 8 9 10 11 12

13 14 15 16 17 18

19 20 21 22 23 24

25 26 27 28 29 30

31 32 33 34 35 36

37 38 39 40 41 42

Rimshot

The Rembrandts - That's Just the Way It Is

♩ = 111,000114

**70**

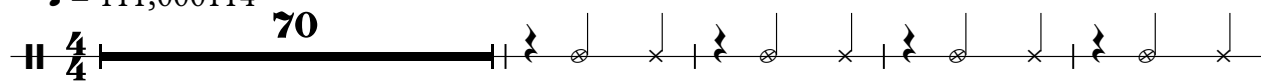

75

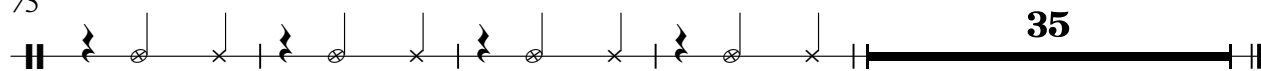

E-Guitar

The Rembrandts - That's Just the Way It Is

♩ = 111,000114

10

19

24

29

36

43

48

52

56

V.S.

60

68

73

81

85

89

93

97

101

105

109

111

# The Rembrandts - That's Just the Way It Is

A-Guitar

♩ = 111,000114

8

16

22

27

35

42

48

63

2

A-Guitar

73

80

28

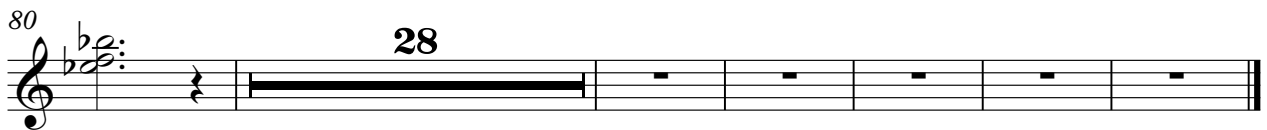

22

24

26

28

30

32

34

36

38

40

42

44

46

48

50

52

54

56

58

60

62

64

66

68

70

77

82

84

86

89

91

Choir

# The Rembrandts - That's Just the Way It Is

♪ = 111,000114

**67**

70

**41**

♩ = 111,000114

5

9

17

23

28

V.S.

34

41

46

51

55

59

67

7

80

84

88

92

96

100

104

108

111

# The Rembrandts - That's Just the Way It Is

Lead

♩ = 111,000114

9

14

19

24

29

34

39

44

48

52

56

60

65

70

75

79

84

89

94

99

104

109

