

Jambi

(transcribed by Maitinin)

Tool

10,000 Days

Words & Music by Tool

Standard tuning

Press F5 to read the Notice! ♩ = 109

(A) Intro

S-Gt

Here from the king's moun - tain view

(B) 1st Verse

f

Here from the wild dream come true Feast like a sul - tan I do On

trea - sures and flesh ne - ver few But I, I would

(C) Bridge

fff

wish it all a - way If I thought I'd

lose you just one day

The

(D) Bass Interlude

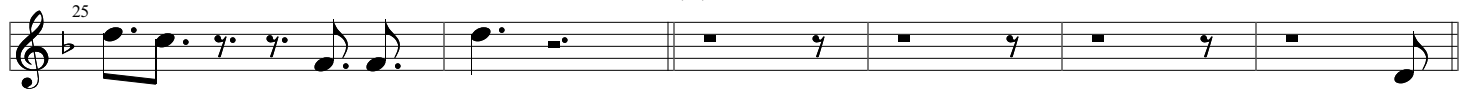

f fff

de - vil and his had me down In love with the dark side I've found

(E) 2nd Verse

Da - bbl - in' all the way down Up to my neck soon to drown But

you changed that all for me [lovely frase!] Lif - ted me up, turned me round So

I, I, I, I, I would, (F) Pre-Chorus (G) Chorus

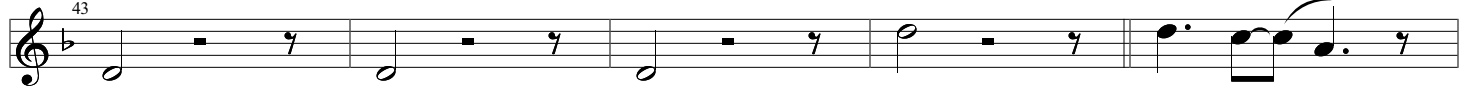

I would, I would, Wish this all a - way (poly-rhythmically) (H) Bass Interlude

Prayed like a fa - ther dusk to dawn Beg like a hoo - ker all night (I) 3rd Verse

long Temp - ted the de - vil with my song And got what I wan - ted all night

long But I, and I would If I could, and (J) Pre-Chorus

I would Wish it a - way, wish it a - way wish it all a (K) Chorus

- way Wan - na wish it all a - way No prize that could hold sway Or just - i

- fy my gi - ving a - way my cen - ter So if I could I'd wish it (L) Bridge

all a - way If I thought to - mor - row my take you a - way

You're my peace of mind, my home, my cen - ter I'm just tryin' to hold on one more day

79

83 Damn my eyes _____ Damn my eyes _____ Damn my eyes if they should

com - pro - mise our ful - crum What you need di - vides me Then I might as well be gone _____

88 (M) Rhythm Interlude

(N) Pre-Solo

92

(M) Guitar Solo

99

110

(O) Post-Solo

(P) Pre-Climax

121

Shine on _____ for - e - ver Shine _____ on be - ne - vo - lent

128

sun Shine down u - pon _____ the bro - ken Shine un _____

131

- til _____ the two be - come one

134

Shine on _____ for - e - ver _____ Shine _____ on _____ be - ne - vo - lent sun

(Q) Climax

137

Shine on u - pon _____ the se - vered shine un _____ - til _____ the two be - come

140

one Di - vide and I'm wi - ther - ing a _____

- way _____ Di - vide and I'm wi - ther - ing a _____ - way _____

Shine on u - pon _____ the ma - ny Light our _____ way _____ be - ne - vo - lent sun

(R) Outro

Breathe_ in_ un_ - ion_ Breathe_ in_ un_ - ion_ Breathe_ in_ un_ - ion_

Breathe_ in_ un_ - ion_ Breathe_ in_ un_ - ion_ So_ as_ one_ sur_

- vive_ An_ - o_ - ther_ day_ and_ - sea_ - son_ Si - lent_ le - gions, _____ save your_ poi - son_

Si - lent_ le - gions, _____ stay out_ of_ my_ way
