

The Supremes - The Happening

0.0"
1.1,00
(c) 1999 the MidiStation

♩ = 172,999908

The musical score is arranged in a system with the following instruments and parts:

- Piccolo in D \flat** : Treble clef, 4/4 time signature. The staff contains three measures of whole rests.
- Flute**: Treble clef, 4/4 time signature. The staff contains three measures of whole rests.
- Alto Saxophone**: Treble clef, 4/4 time signature. The staff contains three measures of whole rests.
- Tenor Saxophone**: Treble clef, 4/4 time signature. The staff contains three measures of whole rests.
- Trombone** (top): Bass clef, 4/4 time signature. The staff contains three measures of whole rests.
- Trombone** (bottom): Bass clef, 4/4 time signature. The staff contains three measures of whole rests.
- Percussion**: Percussion clef, 4/4 time signature. The staff contains three measures of whole rests.
- Jazz Guitar** (top): Treble clef, 4/4 time signature. The staff contains three measures of music. The first measure is a whole rest. The second measure contains a dotted quarter note G \flat and a dotted quarter note G. The third measure contains a dotted quarter note G \flat , a dotted quarter note G, and a dotted quarter note G.
- Jazz Guitar** (bottom): Treble clef, 4/4 time signature. The staff contains three measures of whole rests.
- Electric Guitar**: Treble clef, 4/4 time signature. The staff contains three measures of music. The first measure is a whole rest. The second and third measures contain a series of eighth notes: G, A, B, C, D, E, F, G.
- Electric Bass**: Bass clef, 4/4 time signature. The staff contains three measures of music. The first measure is a whole rest. The second and third measures contain a series of eighth notes: G, A, B, C, D, E, F, G.
- Alto** (top): Treble clef, 4/4 time signature. The staff contains three measures of whole rests.
- Alto** (bottom): Treble clef, 4/4 time signature. The staff contains three measures of whole rests.

A tempo marking $\text{♩} = 172,999908$ is repeated below the Percussion staff.

4

Fl.

Tbn.

Tbn.

Perc.

J. Gtr.

E. Gtr.

E. Bass

10

Fl.

Alto Sax.

Ten. Sax.

Tbn.

Tbn.

Perc.

J. Gtr.

E. Gtr.

E. Bass

13

Fl.

Alto Sax.

Ten. Sax.

Tbn.

Tbn.

Perc.

J. Gtr.

E. Gtr.

E. Bass

Detailed description of the musical score: The score is for measures 13, 14, and 15. Measure 13 starts with a treble clef and a key signature of one flat. The Flute part has a melodic line with a slur over the first two notes and a triplet of eighth notes in the third measure. The Alto Saxophone part has a similar melodic line. The Tenor Saxophone part has a rhythmic pattern of eighth notes. The two Trombone parts have a rhythmic pattern of eighth notes. The Percussion part has a steady eighth-note rhythm. The Jazz Guitar part has a complex chordal texture with many notes. The Electric Guitar part has a rhythmic pattern of eighth notes. The Electric Bass part has a melodic line with a slur over the first two notes and a triplet of eighth notes in the third measure.

16

Fl.

Alto Sax.

Ten. Sax.

Tbn.

Tbn.

Perc.

J. Gtr.

E. Gtr.

E. Bass

19

Fl.

Alto Sax.

Ten. Sax.

Tbn.

Tbn.

Perc.

J. Gtr.

E. Gtr.

E. Bass

Detailed description of the musical score: The score is for measures 19, 20, and 21. The time signature is 7/8. The Flute part (Fl.) features a melodic line with eighth and sixteenth notes. The Alto Saxophone (Alto Sax.) and Tenor Saxophone (Ten. Sax.) parts have similar rhythmic patterns. The two Trombone parts (Tbn.) are written in bass clef and feature complex rhythmic patterns with many beamed notes. The Percussion part (Perc.) includes a triplet of eighth notes in the first measure. The Jazz Guitar (J. Gtr.) part consists of a series of chords. The Electric Guitar (E. Gtr.) part features a series of chords with a sharp sign indicating a key signature change. The Electric Bass (E. Bass) part has a melodic line with eighth and sixteenth notes.

22

Fl.

Alto Sax.

Ten. Sax.

Tbn.

Tbn.

Perc.

J. Gtr.

E. Gtr.

E. Bass

25

Fl.

Alto Sax.

Ten. Sax.

Tbn.

Tbn.

Perc.

J. Gtr.

E. Gtr.

E. Bass

28

Fl.

Alto Sax.

Ten. Sax.

Tbn.

Tbn.

Perc.

J. Gtr.

E. Gtr.

E. Bass

31

Db Picc.

Fl.

Alto Sax.

Ten. Sax.

Tbn.

Tbn.

Perc.

J. Gtr.

E. Gtr.

E. Bass

A.

A.

34

Db Picc.

Fl.

Alto Sax.

Tbn.

Tbn.

Perc.

J. Gtr.

E. Gtr.

E. Bass

A.

A.

37

Db Picc.

Fl.

Alto Sax.

Tbn.

Tbn.

Perc.

J. Gtr.

E. Gtr.

E. Bass

A.

A.

Detailed description of the musical score: The score is for a jazz ensemble. It begins at measure 37. The Db Picc. and Fl. parts play a melodic line with a dynamic marking of *p*. The Alto Sax. part features a triplet of eighth notes. The Tbn. parts play a melodic line with a dynamic marking of *p*. The Perc. part plays a steady eighth-note pattern. The J. Gtr. part plays a melodic line. The E. Gtr. part plays a chordal accompaniment. The E. Bass part plays a melodic line. The A. parts play a melodic line. The score is in 4/4 time and features a variety of rhythmic patterns and melodic lines.

41

Alto Sax.

Tbn.

Tbn.

Perc.

J. Gtr.

E. Bass

6

44

Fl.

Alto Sax.

Ten. Sax.

Tbn.

Tbn.

Perc.

J. Gtr.

E. Gtr.

E. Bass

47

Fl.

Alto Sax.

Ten. Sax.

Tbn.

Tbn.

Perc.

J. Gtr.

E. Gtr.

E. Bass

50

Fl.

Alto Sax.

Ten. Sax.

Tbn.

Tbn.

Perc.

J. Gtr.

E. Gtr.

E. Bass

53

Fl.

Alto Sax.

Ten. Sax.

Tbn.

Tbn.

Perc.

J. Gtr.

E. Gtr.

E. Bass

56

Fl.

Alto Sax.

Ten. Sax.

Tbn.

Tbn.

Perc.

J. Gtr.

E. Gtr.

E. Bass

59

Fl.

Alto Sax.

Ten. Sax.

Tbn.

Tbn.

Perc.

J. Gtr.

E. Gtr.

E. Bass

62

Fl.

Alto Sax.

Ten. Sax.

Tbn.

Tbn.

Perc.

J. Gtr.

E. Gtr.

E. Bass

65

Db Picc.

Fl.

Alto Sax.

Ten. Sax.

Tbn.

Tbn.

Perc.

J. Gtr.

E. Gtr.

E. Bass

A.

A.

68

Db Picc.

Fl.

Alto Sax.

Tbn.

Tbn.

Perc.

J. Gtr.

E. Gtr.

E. Bass

A.

A.

23

3

71

Db Picc.

Fl.

Alto Sax.

Tbn.

Tbn.

Perc.

J. Gtr.

E. Gtr.

E. Bass

A.

A.

1'44.6"
76.1,00
bridge

25

75

Db Picc.

Fl.

Alto Sax.

Tbn.

Tbn.

Perc.

J. Gtr.

E. Gtr.

E. Bass

A.

A.

25

78

Db Picc.

Fl.

Alto Sax.

Ten. Sax.

Tbn.

Tbn.

Perc.

J. Gtr.

E. Gtr.

E. Bass

A.

A.

81

Db Picc.

Fl.

Alto Sax.

Ten. Sax.

Tbn.

Perc.

J. Gtr.

E. Gtr.

E. Bass

A.

A.

83

Db Picc.

Fl.

Alto Sax.

Ten. Sax.

Tbn.

Tbn.

Perc.

J. Gtr.

E. Gtr.

E. Bass

A.

A.

85

Fl.

Alto Sax.

Ten. Sax.

Tbn.

Tbn.

Perc.

J. Gtr.

E. Gtr.

E. Bass

A.

A.

88

Fl.

Alto Sax.

Ten. Sax.

Tbn.

Tbn.

Perc.

J. Gtr.

E. Gtr.

E. Bass

A.

A.

91 

Fl.

Alto Sax.

Ten. Sax.

Tbn.

Tbn.

Perc.

J. Gtr.

J. Gtr.

E. Gtr.

E. Bass

A.

A.

93

Fl.

Alto Sax.

Ten. Sax.

Tbn.

Tbn.

Perc.

J. Gtr.

E. Gtr.

E. Bass

A.

A.

95

Fl.

Alto Sax.

Ten. Sax.

Tbn.

Tbn.

Perc.

J. Gtr.

E. Gtr.

E. Bass

A.

A.

97

Fl.

Alto Sax.

Ten. Sax.

Tbn.

Tbn.

Perc.

J. Gtr.

E. Gtr.

E. Bass

A.

A.

99

Fl.

Alto Sax.

Ten. Sax.

Tbn.

Tbn.

Perc.

J. Gtr.

E. Gtr.

E. Bass

A.

A.

101

Fl.

Alto Sax.

Ten. Sax.

Tbn.

Tbn.

Perc.

J. Gtr.

E. Gtr.

E. Bass

A.

A.

103

Fl.

Alto Sax.

Ten. Sax.

Tbn.

Tbn.

Perc.

J. Gtr.

E. Gtr.

E. Bass

A.

A.

105

Fl.

Alto Sax.

Ten. Sax.

Tbn.

Tbn.

Perc.

J. Gtr.

E. Gtr.

E. Bass

A.

A.

108

Fl.

Alto Sax.

Ten. Sax.

Tbn.

Tbn.

Perc.

J. Gtr.

E. Gtr.

E. Bass

A.

A.

110

Fl.

Alto Sax.

Ten. Sax.

Tbn.

Tbn.

Perc.

J. Gtr.

E. Gtr.

E. Bass

A.

A.

112

Fl.

Alto Sax.

Ten. Sax.

Tbn.

Tbn.

Perc.

J. Gtr.

E. Gtr.

E. Bass

A.

A.

114

Fl.

Alto Sax.

Ten. Sax.

Tbn.

Tbn.

Perc.

J. Gtr.

E. Gtr.

E. Bass

A.

A.

117

Fl.

Alto Sax.

Ten. Sax.

Tbn.

Tbn.

Perc.

J. Gtr.

E. Gtr.

E. Bass

A.

A.

119

Fl.

Alto Sax.

Ten. Sax.

Tbn.

Tbn.

Perc.

J. Gtr.

E. Gtr.

E. Bass

A.

A.

121

Fl.

Alto Sax.

Ten. Sax.

Tbn.

Tbn.

Perc.

J. Gtr.

E. Gtr.

E. Bass

123

Fl.

Alto Sax.

Ten. Sax.

Tbn.

Tbn.

Perc.

J. Gtr.

E. Gtr.

E. Bass

The Supremes - The Happening

Piccolo in D \flat

$\text{♩} = 172,999908$

31

35

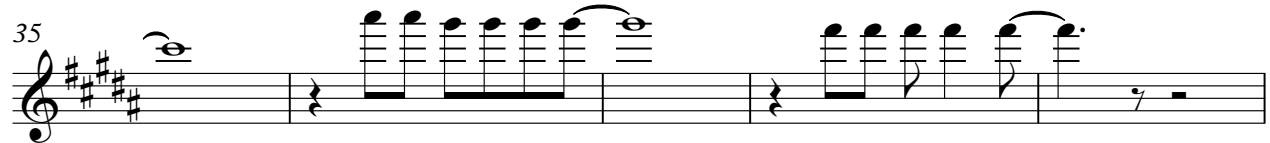

40

26

70

77

81

41

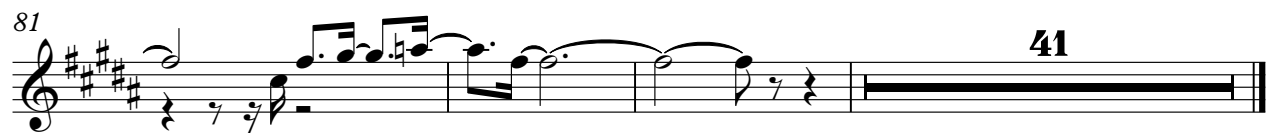

Flute

The Supremes - The Happening

♩ = 172,999908

4

8

12

17

22

27

32

36

4

44

49

54

59

64

70

77

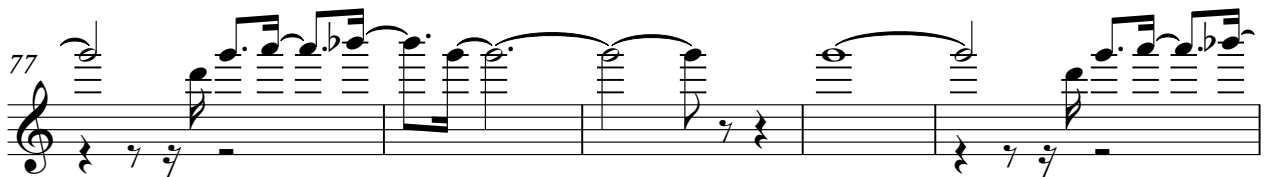

82

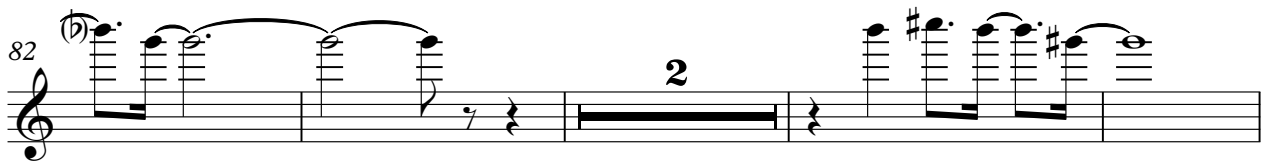

88

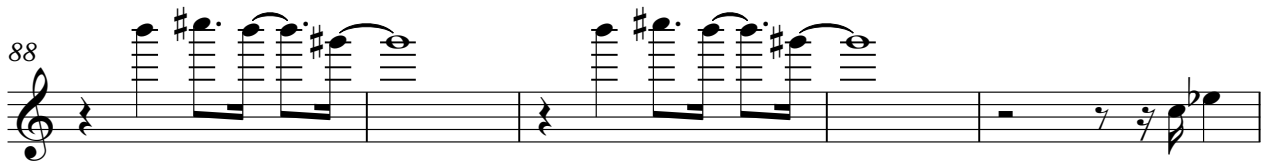

93

The Supremes - The Happening

Alto Saxophone

♩ = 172,999908

8

12

17

22

27

32

37

42

47

52

V.S.

57

62

67

72

77

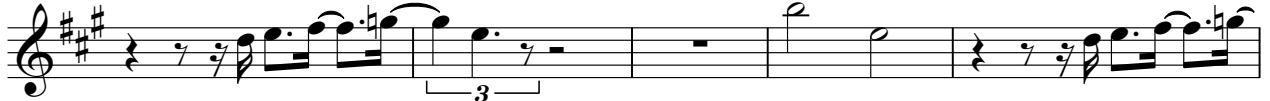

82

88

93

98

102

107

112

117

121

Tenor Saxophone

The Supremes - The Happening

♩ = 172,999908

9

13

18

23

28

44

49

54

59

63

Tenor Saxophone

78

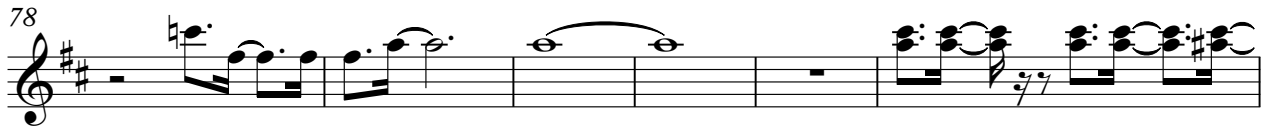

84

89

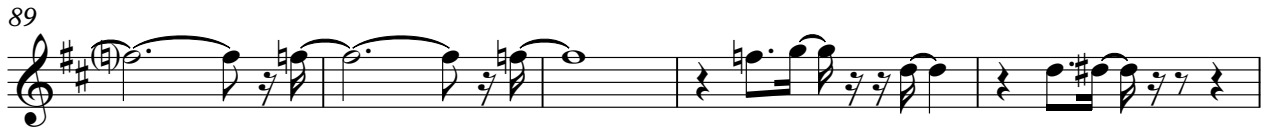

94

100

105

110

115

120

Trombone

The Supremes - The Happening

♩ = 172,999908

4

10

15

20

25

30

35

2

Trombone

42

48

53

57

62

67

74

84

92

97

102 3

Trombone

107

112

117

121

Trombone

The Supremes - The Happening

♩ = 172,999908

4

8

12

18

23

28

33

2

Trombone

42

48

53

57

62

68

78

84

89

94

Trombone

100

105

110

115

120

The Supremes - The Happening

Percussion

♩ = 172,999908

5

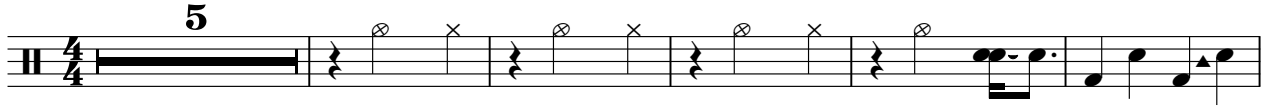

11

17

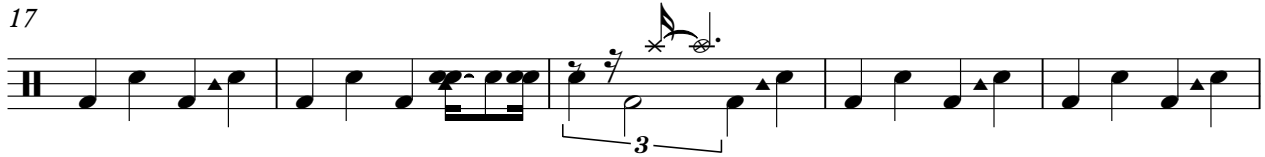

22

28

33

39

44

50

55

V.S.

2

Percussion

61

66

72

78

83

88

93

99

104

110

115

120

♩ = 172,999908

5

9 **21**

33

39 **22**

65

71

76

80

84

♩ = 172,999908

9

13

17

21

25

29

13

46

50

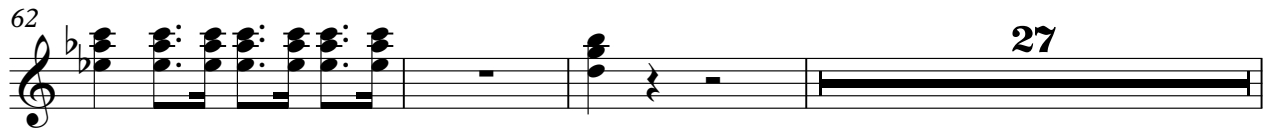

118

121

Electric Guitar

The Supremes - The Happening

♩ = 172,999908

6

10

15

20

25

30

36

2

4

44

49

54

59

64

70

76

80

84

88

92

97

102

107

112

117

121

The Supremes - The Happening

Electric Bass

♩ = 172,999908

V.S.

46

51

55

59

64

68

72

77

81

85

89

93

97

101

105

109

113

117

121

The Supremes - The Happening

Alto

♩ = 172,999908

31

35

40

26

69

74

2

81

3

86

3

92

98

102

107

111

115

119

4

The Supremes - The Happening

Alto

♩ = 172,999908

31

35

40 **26**

69

74 **2**

81

86

92

98

102

107

111

115

119

4