

# TLC - Creep

♩ = 93,000183

♩ = 93,000183

4

Trumpet

Drumz

Piano

Bass

6

Trumpet

Drumz

Scratch

Piano

J. Guitar

Bass

Lead

Strings

8

Trumpet

Drumz

Scratch

Piano

J. Guitar

Bass

Lead

Strings

9

Trumpet

Drumz

Scratch

Piano

J. Guitar

Bass

Lead

Strings

10

Trumpet

Drumz

Scratch

Piano

J. Guitar

Bass

Lead

Strings

11

Trumpet

Drumz

Scratch

Piano

J. Guitar

Bass

Lead

Strings

12

Trumpet

Drumz

Scratch

Piano

J. Guitar

Bass

Lead

Strings

13

Trumpet

Drumz

Scratch

Piano

J. Guitar

Bass

Lead

Strings

15

Drumz

Piano

J. Guitar

Bass

Lead

17

Trumpet

Drumz

Piano

J. Guitar

Bass

Lead

19

Drumz

Piano

J. Guitar

Bass

Lead

21

Trumpet

Drumz

Piano

J. Guitar

Bass

Lead

Detailed description of the musical score: The score is for page 13, starting at measure 21. It features six staves: Trumpet, Drums, Piano, J. Guitar, Bass, and Lead. The Trumpet part begins with a whole rest in measure 21 and a quarter note in measure 22. The Drums part shows a complex rhythmic pattern with eighth and sixteenth notes, including a snare drum and cymbal. The Piano part features chords in both staves, with a bass line in the lower staff. The J. Guitar part has a rhythmic pattern with eighth notes and rests. The Bass part has a melodic line with a triplet. The Lead part has a melodic line with eighth notes and rests.

23

Drumz

Piano

J. Guitar

Bass

Lead

25

Trumpet

Drumz

Piano

J. Guitar

Bass

Lead

Detailed description of the musical score: The score is for page 15, starting at measure 25. It features six staves: Trumpet, Drums, Piano, J. Guitar, Bass, and Lead. The Trumpet part begins with a whole rest in measure 25 and a quarter note in measure 26. The Drums part shows a complex rhythmic pattern with various notes and rests. The Piano part features chords in both staves. The J. Guitar part has a rhythmic pattern with chords. The Bass part has a melodic line with a triplet. The Lead part has a melodic line with various notes and rests.

27

Drumz

Piano

J. Guitar

Bass

Lead

29

Drumz

Piano

J. Guitar

Bass

Lead

Background

30

Trumpet

Drumz

Scratch

Piano

J. Guitar

Bass

Lead

Background

Strings

31

32

Trumpet

Drumz

Scratch

Piano

J. Guitar

Bass

Lead

Background

Strings

33

34

Trumpet

Drumz

Scratch

Piano

J. Guitar

Bass

Lead

Background

Strings

35

36

Trumpet

Drumz

Scratch

Piano

J. Guitar

Bass

Lead

Background

Strings

37

Trumpet

Drumz

Scratch

Piano

J. Guitar

Bass

Lead

Background

Strings

39

Drumz

Piano

J. Guitar

Bass

Lead

41

Trumpet

Drumz

Piano

J. Guitar

Bass

Lead

43

Drumz

Piano

J. Guitar

Bass

Lead

45

Trumpet

Drumz

Piano

J. Guitar

Bass

Lead

Background

47

Drumz

Piano

J. Guitar

Bass

Lead

Background

48

Drumz

Piano

J. Guitar

Bass

Lead

3

50

Trumpet

Drumz

Piano

J. Guitar

Bass

Lead

52

Drumz

Piano

J. Guitar

Bass

Lead

Background

54

Trumpet

Drumz

Scratch

Piano

J. Guitar

Bass

Lead

Background

Strings

55

Trumpet

Drumz

Scratch

Piano

J. Guitar

Bass

Lead

Background

Strings

56

Trumpet

Drumz

Scratch

Piano

J. Guitar

Bass

Lead

Background

Strings

57

Trumpet

Drumz

Scratch

Piano

J. Guitar

Bass

Lead

Background

Strings

58

Trumpet

Drumz

Scratch

Piano

J. Guitar

Bass

Lead

Background

Strings

59

60

Trumpet

Drumz

Scratch

Piano

J. Guitar

Bass

Lead

Background

Strings

61

Trumpet

Drumz

Scratch

Piano

J. Guitar

Bass

Lead

Background

Strings

62

Trumpet

Drumz

Scratch

Piano

J. Guitar

Bass

Lead

Background

Strings

63

Trumpet

Drumz

Scratch

Piano

J. Guitar

Bass

Lead

Background

Strings

64

Trumpet

Drumz

Scratch

Piano

J. Guitar

Bass

Lead

Background

Strings

65

Trumpet

Drumz

Scratch

Piano

J. Guitar

Bass

Lead

Background

Strings

66

Trumpet

Drums

Scratch

Piano

J. Guitar

Bass

Lead

Background

Strings

67

68

Trumpet

Drumz

Scratch

Piano

J. Guitar

Bass

Lead

Background

Strings

69

Trumpet

Drumz

Scratch

Piano

J. Guitar

Bass

Lead

Background

Strings

71

Trumpet

Drumz

Piano

Bass

Lead

73

Trumpet

Drumz

Piano

J. Guitar

Bass

Lead

75

Drumz

Piano

J. Guitar

Bass

Lead

77

Trumpet

Drumz

Piano

J. Guitar

Bass

Lead

79

Drumz

Piano

J. Guitar

Bass

Lead

81

Drumz

Piano

J. Guitar

Bass

Lead

Background

82

Trumpet

Drumz

Scratch

Piano

J. Guitar

Bass

Lead

Background

Strings

83

84

Trumpet

Drumz

Scratch

Piano

J. Guitar

Bass

Lead

Background

Strings

85

Trumpet

Drumz

Scratch

Piano

J. Guitar

Bass

Lead

Background

Strings

86

Trumpet

Drums

Scratch

Piano

J. Guitar

Bass

Lead

Background

Strings

87

Trumpet

Drumz

Scratch

Piano

J. Guitar

Bass

Lead

Background

Strings

88

Trumpet

Drumz

Scratch

Piano

J. Guitar

Bass

Lead

Background

Strings

Detailed description of the musical score for page 62, measures 88-91. The score is written for a full band and includes the following parts: Trumpet, Drumz, Scratch, Piano, J. Guitar, Bass, Lead, Background, and Strings. Measure 88 is the starting point. The Trumpet part begins with a quarter rest, followed by an eighth note, a quarter note, and a quarter rest. The Drumz part features a triplet of eighth notes on the snare drum, followed by a quarter note on the bass drum. The Scratch part has a quarter note, followed by a long note that spans across measures 88 and 89. The Piano part consists of chords in both the treble and bass staves. The J. Guitar part has a rhythmic pattern of eighth notes and quarter notes. The Bass part has a melodic line with a quarter note, a half note, and a quarter note. The Lead part has a melodic line with a quarter note, a quarter note, a quarter note, and a quarter note. The Background part has a complex chordal texture with many notes. The Strings part has a melodic line with a quarter note, a quarter note, and a quarter note.

89

Trumpet

Drumz

Scratch

Piano

J. Guitar

Bass

Lead

Background

Strings

90

Trumpet

Drumz

Scratch

Piano

J. Guitar

Bass

Lead

Background

Strings

91

Trumpet

Drumz

Scratch

Piano

J. Guitar

Bass

Lead

Background

Strings

92

Trumpet

Drumz

Scratch

Piano

J. Guitar

Bass

Lead

Background

Strings

93

Trumpet

Drumz

Scratch

Piano

J. Guitar

Bass

Lead

Background

Strings

94

Trumpet

Drums

Scratch

Piano

J. Guitar

Bass

Lead

Background

Strings

95

96

Trumpet

Drumz

Scratch

Piano

J. Guitar

Bass

Lead

Background

Strings

97

Trumpet

Drumz

Scratch

Piano

J. Guitar

Bass

Lead

Background

Strings

98

Trumpet

Drumz

Bass

Lead

Background

100

Trumpet

Drumz

Bass

Background

102

Trumpet

Drumz

Bass

Background

103

Trumpet

Drumz

Bass

Background

104

Trumpet

Drumz

Bass

Background

105

Trumpet

Drumz

Bass

Background

Trumpet

TLC - Creep

♩ = 93,000183

Drumz

TLC - Creep

♩ = 93,000183

3

7

9

12

15

18

21

25

28

31

V.S.

2

Drumz

33

36

39

42

45

49

52

55

57

60

Drumz 3

63

65

68

71

74

77

80

83

85

88

V.S.

4

91

Drumz

93

96

99

102

105

Scratch

TLC - Creep

♩ = 93,000183

9

13

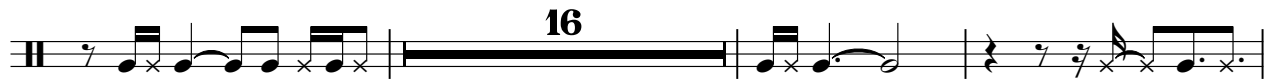

32

36

55

59

63

67

2

# Scratch

82

86

91

95

Piano

TLC - Creep

♩ = 93,000183

V.S.

27

31

35

39

43

47

51

55

59

63

67

71

V.S.

75

79

83

87

91

95

♩ = 93,000183

82

86

90

94

97

# TLC - Creep

Bass

♩ = 93,000183

V.S.

42

46

50

54

58

62

66

70

74

78

82

86

90

94

98

102

105

# TLC - Creep

Lead

♩ = 93,000183

4

8

11

14

18

21

25

28

V.S.

31

34

37

40

43

46

50

53

56

59

62

65

68

71

75

79

83

86

V.S.

89

92

95

98

Background

TLC - Creep

♩ = 93,000183

27

31

34

36

39

6

47

5

5

53

56

59

61

64

67

69

10

100

103

105

2

Strings

82

87

92

96

10