

♩ = 98,000145

Flute

Percussion

Music Box

Electric Bass

Electric Clavichord

FX 5 (Brightness)

♩ = 98,000145

Detailed description of the musical score: The score is for a 4/4 piece. The tempo is marked as ♩ = 98,000145. The key signature has one sharp (F#). The Flute part (treble clef) has a melodic line starting in the third measure with notes: F#4, G4, A4, Bb4. The Percussion part (percussion clef) has a rhythmic pattern starting in the second measure: quarter note, eighth note, eighth note, quarter note, quarter note, eighth note, eighth note, quarter note. The Music Box part (treble clef) has a melodic line starting in the third measure with notes: F#4, G4, A4, Bb4. The Electric Bass part (bass clef) has a rhythmic line starting in the second measure with notes: F#3, G3, A3, Bb3. The Electric Clavichord part (grand staff) has a rhythmic line starting in the second measure with notes: F#3, G3, A3, Bb3. The FX 5 (Brightness) part (treble clef) has a melodic line starting in the third measure with notes: F#4, G4, A4, Bb4.

3

Fl. Perc. E. Bass E. Clav. FX 5

4

Fl. Perc. M. Box E. Bass E. Clav. FX 5

5

Fl. Perc. E. Bass E. Clav. FX 5

6

Fl. Perc. M. Box E. Bass E. Clav. FX 5

7

Fl. Perc. E. Bass E. Clav. FX 5

8

Fl. Perc. M. Box E. Bass E. Clav. FX 5

9

Fl.

Perc.

M. Box

E. Bass

E. Clav.

FX 5

Solo

11

Perc.

E. Bass

E. Clav.

12

Perc. 

M. Box 

E. Bass 

E. Clav. 

13

Perc. 

E. Bass 

E. Clav. 

14

Perc. 

M. Box 

E. Bass 

E. Clav. 

15

16

17

19

20

21

22

Perc.

M. Box

E. Bass

E. Clav.

6

23

Perc.

E. Bass

E. Clav.

24

Perc.

M. Box

E. Bass

E. Clav.

25

Fl.

Perc.

M. Box

E. Bass

E. Clav.

FX 5

Solo

27

Fl.

Perc.

E. Bass

E. Clav.

FX 5

28

Fl.

Perc.

M. Box

E. Bass

E. Clav.

FX 5

29

Fl.

Perc.

E. Bass

E. Clav.

FX 5

30

Fl.

Perc.

M. Box

E. Bass

E. Clav.

FX 5

31

Fl.  
Perc.  
E. Bass  
E. Clav.  
FX 5

32

Fl.  
Perc.  
M. Box  
E. Bass  
E. Clav.  
FX 5

33

Fl.

Perc.

M. Box

E. Bass

E. Clav.

FX 5

Solo

35

Perc.

E. Bass

E. Clav.

36

37

16

38

Perc.

M. Box

E. Bass

E. Clav.

Solo

6

39

Perc.

E. Bass

E. Clav.

Solo

40

41

43

44

45

♩ = 98,000

46 Perc. M. Box E. Bass E. Clav.

47 Perc. E. Bass E. Clav.

48 Perc. M. Box E. Bass E. Clav.

49

Fl.

Perc.

M. Box

E. Bass

E. Clav.

FX 5

Solo

51

Fl.

Perc.

E. Bass

E. Clav.

FX 5

52

Fl.

Perc.

M. Box

E. Bass

E. Clav.

FX 5

53

Fl.

Perc.

E. Bass

E. Clav.

FX 5

54

Fl.

Perc.

M. Box

E. Bass

E. Clav.

FX 5

55

Fl. Perc. E. Bass E. Clav. FX 5

56

Fl. Perc. M. Box E. Bass E. Clav. FX 5

57

Fl.

Perc.

M. Box

E. Bass

E. Clav.

FX 5

Solo

59

Perc.

M. Box

E. Bass

E. Clav.

61

Perc. 

E. Bass 

E. Clav. 

62

Perc. 

M. Box 

E. Bass 

E. Clav. 

63

Perc. 

E. Bass 

E. Clav. 

64

65

67

68

Perc. 

M. Box 

E. Bass 

E. Clav. 

69

Perc. 

E. Bass 

E. Clav. 

70

Perc.   
**6**

M. Box 

E. Bass 

E. Clav. 

71

73

75

76

Perc.

M. Box

E. Bass

E. Clav.

77

Perc.

E. Bass

E. Clav.

78

Perc.

M. Box

E. Bass

E. Clav.

30

79

80

81

Fl.

Perc.

M. Box

E. Bass

E. Clav.

FX 5

Solo

83

Fl. Perc. E. Bass E. Clav. FX 5

84

Fl. Perc. M. Box E. Bass E. Clav. FX 5

85

Fl.

Perc.

E. Bass

E. Clav.

FX 5

86

Fl.

Perc.

M. Box

E. Bass

E. Clav.

FX 5

87

Fl.

Perc.

E. Bass

E. Clav.

FX 5

88

Fl.

Perc.

M. Box

E. Bass

E. Clav.

FX 5

89 35  
♩ = 98,000

Fl.

Perc.

M. Box

E. Bass

E. Clav.

FX 5 ♩ = 98,000

Solo

91

Fl.

Perc.

FX 5

92

Fl.

Perc.

M. Box

FX 5

93

Fl.

Perc.

FX 5

94

Fl.

Perc.

M. Box

FX 5

96

Fl.

FX 5

Flute

♩ = 98,000145

6

10 **15**

28

32 **10**

45 **5** ♩ = 98,000145

53

57 **23**

82

86

90

♩ = 98,000145

94

# Percussion

♩ = 98,000145

4

6

9

12

13

14

15

17

20

V.S.

21

22

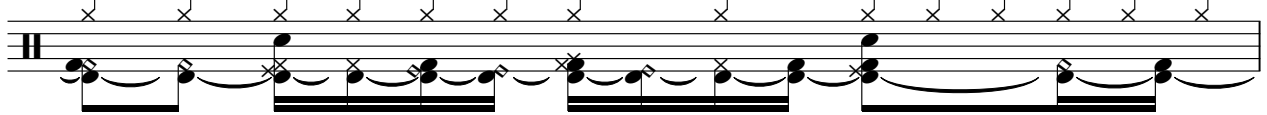

23

25

28

29

30

31

33

36

37

38

39

41

43

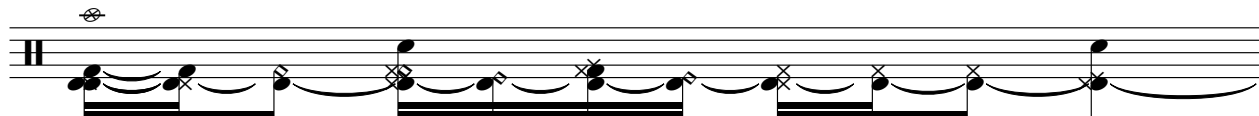

44

45

♩ = 98,0001

46

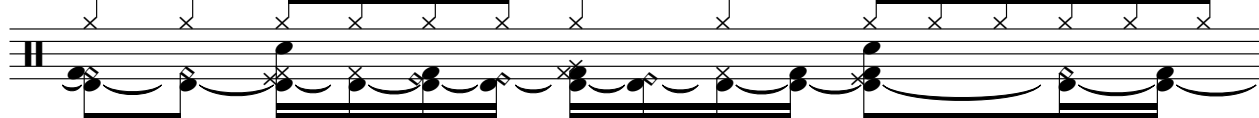

47

49

V.S.

52

53

54

55

57

60

61

62

63

65

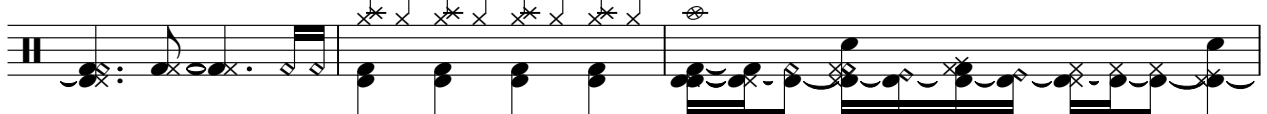

68

69

70

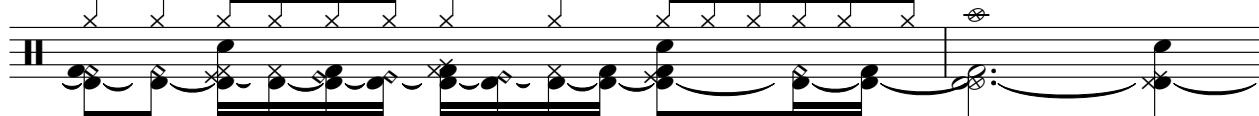

72

75

77

78

79

81

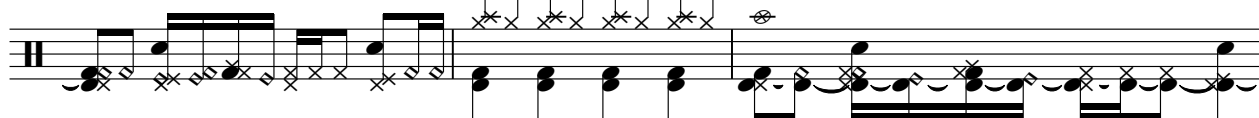

84

V.S.

85

86

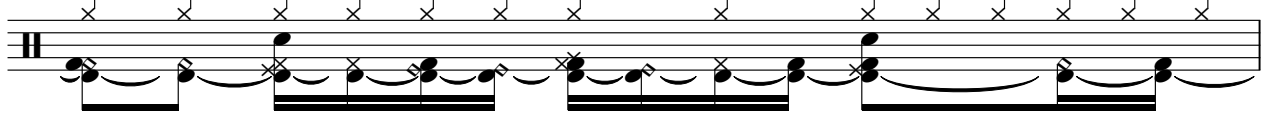

87

89

91

93

94

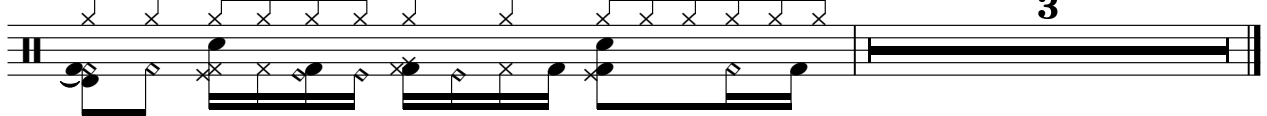

# Music Box

♩ = 98,000145

6

12

16

22

28

32

38

♩ = 98,000145

44

47

Music Box

52

56

62

68

72

78

84

88

93

# Electric Bass

♩ = 98,000145

5

8

11

14

17

20

23

26

29

V.S.

62

65

68

71

74

77

80

83

86

89

# Electric Clavichord

♩ = 98,000145

5

8

11

14

17

20

23

26

V.S.

59

62

65

68

71

74

77

80

83

86

V.S.

4

Electric Clavichord

♩ = 98,000145

89

FX 5 (Brightness)

♩ = 98,000145

5

8

11 **15**

28

31

34 **10** **5** ♩ = 98,000145

51

54

57 **23**

82

85

88

♩ = 98,000

91

94

96

Solo

♩ = 98,000145

9 8 8 8

34

2

42

♩ = 98,000145

2 5 8 8

66

8 8 8 8

♩ = 98,000145
