

# Obecana Zemlja - Ja se lako zaljubim

0.0"  
1.1,00  
CroMidi © phone: ++385(0)91 501 72 10

♩ = 144,009903

- Electric Guitar:** Plays a melodic line with some sustained notes.
- 5-string Fretless Electric Bass:** Provides a simple bass line with two notes.
- Rock Organ:** Represented by a double bar line.
- Tape Sampler Keyboard [Brass]:** Represented by a double bar line.
- Lead 1 (Square):** Represented by a double bar line.
- Lead 8 (Bass + Lead):** Represented by a double bar line.
- Lead 8 (Bass + Lead):** Represented by a double bar line.
- Pad 5 (Bowed):** Represented by a double bar line.
- Pad 5 (Bowed):** Represented by a double bar line.
- Solo:** Represented by a double bar line.

Additional text in the score includes:

- Copyright information: "Copyright © 2001 by CroMidi ®" (repeated twice).
- ALL\_rights\_reserved.
- Technical details: "midi from:", "id: 385(0)91 501 72 10", "id: 385(0)91 501 72 10", "id: 385(0)91 501 72 10", "id: 385(0)91 501 72 10".

Copyright © 2001 by CroMidi ®  
Copyright © 2001 by CroMidi ®

5

8

11

Perc.

J. Gtr.

E. Bass

Lead 8

Pad 5

Vla.

14

Perc.

J. Gtr.

E. Gtr.

E. Bass

Lead 8

Pad 5

Pad 5

Vla.

Solo

S\_dru ge stra ne u li ce o na

17

Perc.

J. Gtr.

E. Gtr.

E. Bass

Pad 5

Solo

st oji i u o ci gle da me A ja ne znam da li mo zda

20

Perc.

J. Gtr.

E. Gtr.

E. Bass

Pad 5

Solo

ze li me i li mi sli: Sta me gle das maj mu ne?

23

Perc.

J. Gtr.

E. Bass

Lead 8

Pad 5

Vla.

26

Perc.

J. Gtr.

E. Gtr.

E. Bass

Lead 8

Pad 5

Vla.

29

Perc.

J. Gtr.

E. Gtr.

E. Bass

Lead 8

Pad 5

Pad 5

Vla.

Solo

Dru gog da na o na

32

Perc.

J. Gtr.

E. Gtr.

E. Bass

Pad 5

Solo

pro la zi ma ni je valj da, pre ma me ni do la zi a ja

35

Perc.

J. Gtr.

E. Gtr.

E. Bass

Pad 5

Solo

ne znam, ne znam sta joj je a li

37

Perc.

J. Gtr.

E. Gtr.

E. Bass

Pad 5

Solo

i pak i mam sprem no pi ta nje

39

Perc.

J. Gtr.

E. Gtr.

E. Bass

Sta me gle das, kad mi ne das

Organ

Tape Smp. Brs

Lead 1

Solo

41

Perc.

J. Gtr.

E. Gtr.

E. Bass

da te po lju b im

Organ

Tape Smp. Brs

Lead 1

Solo

Musical score for Percussion, J. Gtr., E. Gtr., E. Bass, Organ, Tape Smp. Brs, Lead 1, Lead 8, Pad 5, Vla., and Solo. The score includes lyrics: "Ne gle daj me jer se la ko za lju bim".

The score consists of the following parts:

- Perc.**: Percussion part with rhythmic patterns and accents.
- J. Gtr.**: Jazz guitar part with complex rhythmic patterns.
- E. Gtr.**: Electric guitar part with a melodic line and a long sustain.
- E. Bass**: Electric bass part with a rhythmic pattern.
- Organ**: Organ part with a melodic line.
- Tape Smp. Brs**: Tape sampler part with a rhythmic pattern.
- Lead 1**: Lead 1 part with a rhythmic pattern.
- Lead 8**: Lead 8 part with a melodic line.
- Pad 5**: Pad 5 part with a melodic line.
- Vla.**: Viola part with a melodic line.
- Solo**: Solo part with a melodic line.

Lyrics: Ne gle daj me jer se la ko za lju bim

46

49

52

Perc.

J. Gtr.

E. Gtr.

E. Bass

Lead 8

Pad 5

Pad 5

Vla.

Solo

S\_dru ge stra ne u li ce o na

55

Perc.

J. Gtr.

E. Gtr.

E. Bass

Pad 5

Solo

st oji i u o ci gle da me A ja ne znam da li mo zda

58

Perc.

J. Gtr.

E. Gtr.

E. Bass

ze li me i li mi sli: Sta me gle das maj mu ne?

Pad 5

Solo

61

Perc.

J. Gtr.

E. Gtr.

E. Bass

Sta me gle das, kad mi ne das

Organ

Tape Smp. Brs

Lead 1

Solo

63

Perc.

J. Gtr.

E. Gtr.

E. Bass

Organ

Tape Smp. Brs

Lead 1

Solo

da te po lju b im

65

Perc.

J. Gtr.

E. Gtr.

E. Bass

Organ

Tape Smp. Brs

Lead 1

Lead 8

Pad 5

Vla.

Solo

Ne gle daj me jer se la ko za lju bim

68

Perc.

J. Gtr.

E. Bass

Lead 8

Pad 5

Vla.

71

Perc.

J. Gtr.

E. Bass

Lead 8

Pad 5

Vla.

74

Perc.

J. Gtr.

E. Gtr.

E. Bass

Lead 8

Pad 5

Pad 5

Vla.

Solo

Dru gog da na o na pro la zi ma ni je

77

Perc.

J. Gtr.

E. Gtr.

E. Bass

Pad 5

Solo

valj da, pre ma me ni do la zi a ja ne znam, ne znam

80

Perc.

J. Gtr.

E. Gtr.

E. Bass

Pad 5

Solo

sta joj je a li i pak i mam sprem no pi ta nje

83

Perc.

J. Gtr.

E. Gtr.

E. Bass

Organ

Tape Smp. Brs

Lead 1

Solo

Sta me gle das, kad mi ne das

85

Perc.

J. Gtr.

E. Gtr.

E. Bass

da te po lju b im

Organ

Tape Smp. Brs

Lead 1

Solo

87

Perc.

J. Gtr.

E. Gtr.

E. Bass

Ne gle daj me jer se la ko za lju bim

Organ

Tape Smp. Brs

Lead 1

Lead 8

Solo

90

Perc. J. Gtr. E. Bass Lead 8 Pad 5

93

Perc. J. Gtr. E. Bass Lead 8 Pad 5

96

Perc. J. Gtr. E. Bass Lead 8 Pad 5

99

Perc.

J. Gtr.

E. Gtr.

E. Bass

Sta me gle das, kad mi ne das

Organ

Tape Smp. Brs

Lead 1

Solo

101

Perc.

J. Gtr.

E. Gtr.

E. Bass

da te po lju b im

Organ

Tape Smp. Brs

Lead 1

Solo

103

Perc.

J. Gtr.

E. Gtr.

E. Bass

Ne gle daj me jer se la ko za lju bim Sta\_me gle das,

Organ

Tape Smp. Brs

Lead 1

Solo

106

Perc.

J. Gtr.

E. Gtr.

E. Bass

kad mi ne das da te po lju b im

Organ

Tape Smp. Brs

Lead 1

Solo

109

Perc.

J. Gtr.

E. Gtr.

E. Bass

Organ

Tape Smp. Brs

Lead 1

Solo

Ne gle daj me jer se la ko za ljubim

111

Perc.

E. Bass

Organ

Solo

Percussion **Obecana Zemlja - Ja se lako zaljubim**

♩ = 144,009903

5

9

13

17

21

25

29

33

37

41

Copyright © 2001 by CroMidi ®  
Copyright © 2001 by CroMidi ®

V.S.

45

49

53

57

61

65

69

73

77

81

85

89

93

97

101

105

108

Jazz Guitar Obecana Zemlja - Ja se lako zaljubim

♩ = 144,009903

Copyright © 2001 by CroMidi ®  
Copyright © 2001 by CroMidi ®

V.S.

33

36

39

42

45

48

51

54

57

60

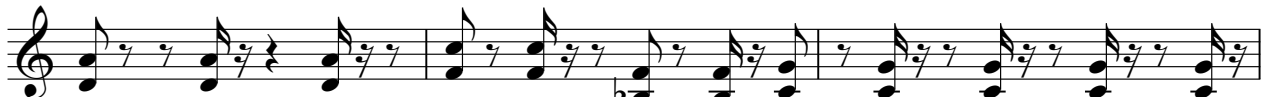

63

66

70

73

76

79

82

85

88

92

V.S.

95

98

101

104

107

109

# Obecana Zemlja - Ja se lako zaljubim

## Electric Guitar

♩ = 144,009903

phone: ++385(0)91 250 92 70

e-mail: CroMidi@hotmail.com

http://www.cromidi.com/01.501/72.10

CroMidi® Collection

midi from:

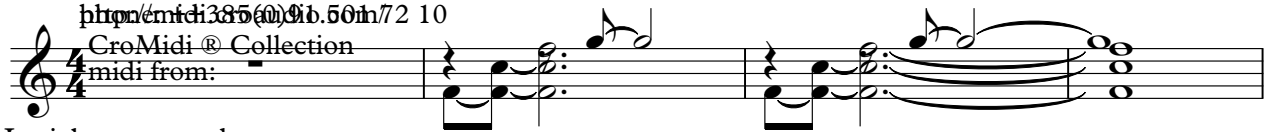

ALL\_rights\_reserved.

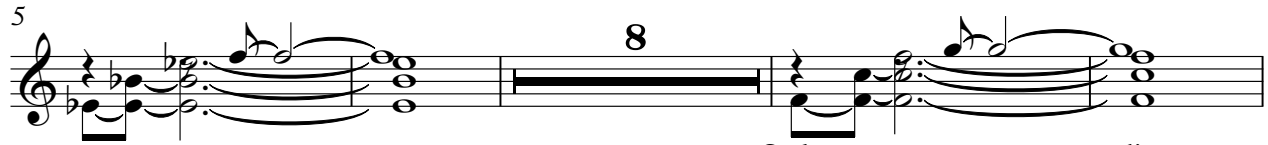

S\_dru ge stra ne uli ce na

st oji i u o ci gla me Aja ne znam da lim da zeli me i li

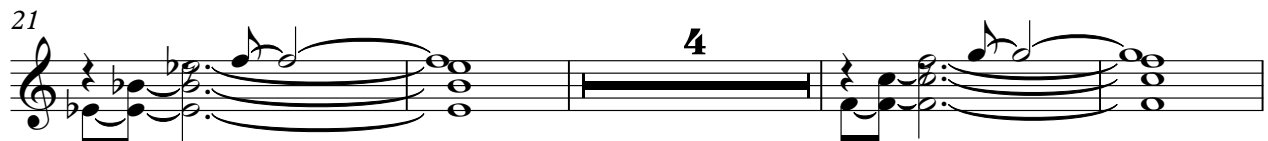

mi sli: Sta me gleda su ne?

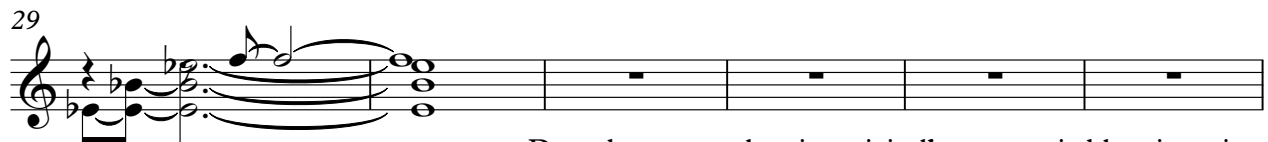

Dog da na ona pr da zi ma ja val ja pre ma ni d da zi aja

ne znam, ne znam stoj je ali i pak i mam spr am pi ta nje Stane gleda s,

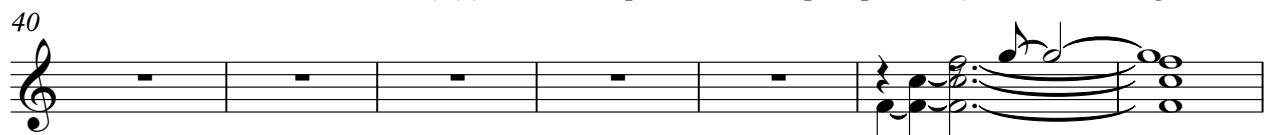

kad mi da s da te p ju b im Ne gleda me jer se ka ju bim

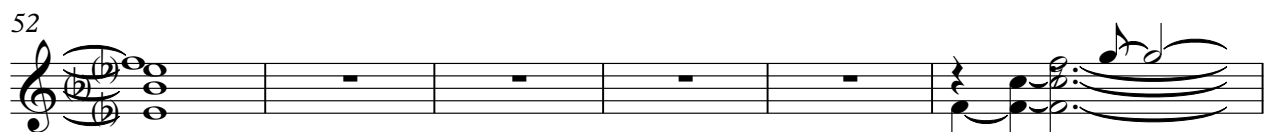

S\_dru ge stra ne uli ce na stoji i uoci gla me Aja ne znam da lim da

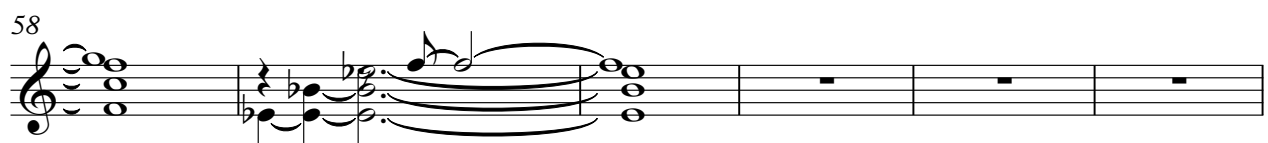

zeli me i li mi sli: Sta me gleda su ne? Stane gleda s, kad mi da s da te p ju b

Copyright © 2001 by CroMidi®  
Copyright © 2001 by CroMidi®

64

8

im Negledajme jerselakozaju bim Dru gog da nana prla zima jai

77

valj da, pre maneni dola zi aja ne znam, ne znam staj je a li

81

i pak i mam sprucpita nje Stane gledas, kad miedas da te plju b im

87

10

Negledajme jer selakozaju bim Stane gledas, kad miedas da te plju b

102

im Ne gle daj me jer selakozaju bista\_mgle das, kad mine das

107

2

da te polju b im Ne gle daj me jer se la ko zjubim

Obecana Zemlja - Ja se lako zaljubim  
5-string Fretless Electric Bass

♩ = 144,009903

2

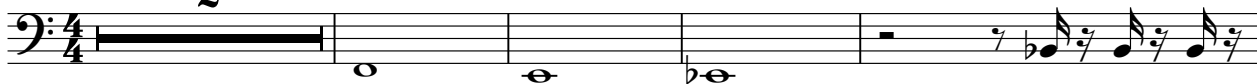

7

10

12

14

16

19

21

23

25

Copyright © 2001 by CroMidi ®  
Copyright © 2001 by CroMidi ®

V.S.

27

29

31

33

35

37

40

42

45

47

49

51

53

55

57

59

62

64

67

69

V.S.

71

73

78

84

86

90

99

102

105

108

Obecana Zemlja - Ja se lako zaljubim  
Rock Organ

♩ = 144,009903

38

41

45

16

63

67

16

85

87

10

Copyright © 2001 by CroMidi ®  
Copyright © 2001 by CroMidi ®

99

103

107

110

Obecana Zemlja - Ja se lako zaljubim  
Tape Sampler Keyboard [Brass]

$\text{♩} = 144,009903$   
38

41

17

61

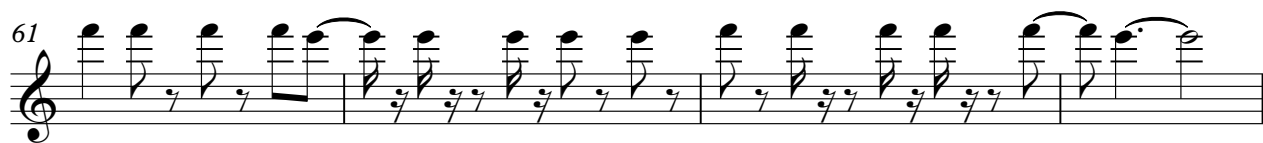

65

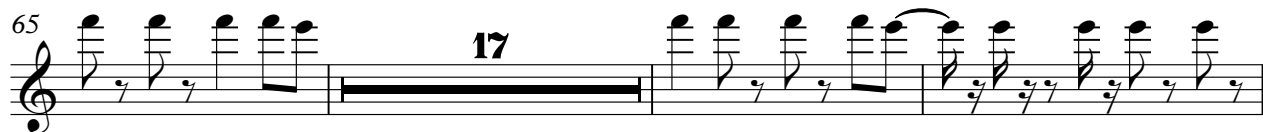

17

85

11

99

103

107

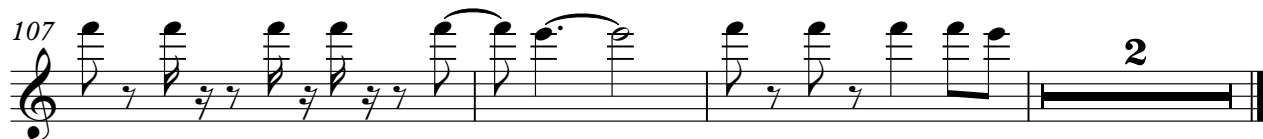

2

# Obecana Zemlja - Ja se lako zaljubim

## Lead 1 (Square)

$\text{♩} = 144,009903$

38

41

61

65

85

99

103

107

17

11

2

Copyright © 2001 by CroMidi ®  
Copyright © 2001 by CroMidi ®

# Obecana Zemlja - Ja se lako zaljubim

## Lead 8 (Bass + Lead)

♩ = 144,009903

6

11

15

8

27

31

14

49

53

14

71

74

37

# Obecana Zemlja - Ja se lako zaljubim

## Lead 8 (Bass + Lead)

♩ = 144,009903

87

92

96

13

Copyright © 2001 by CroMidi ®  
Copyright © 2001 by CroMidi ®

# Obecana Zemlja - Ja se lako zaljubim

Pad 5 (Bowed)

♩ = 144,009903

6

11

15

8

27

31

14

49

53

14

71

74

37

Copyright © 2001 by CroMidi ®  
Copyright © 2001 by CroMidi ®

# Obecana Zemlja - Ja se lako zaljubim

Pad 5 (Bowed)

♩ = 144,009903

14

21

8

35

14

56

14

76

83

9

96

13

Copyright © 2001 by CroMidi ®  
Copyright © 2001 by CroMidi ®

Viola Obecana Zemlja - Ja se lako zaljubim

♩ = 144,009903

6

11

15

8

27

31

14

49

53

14

71

74

37

Solo Obecana Zemlja - Ja se lako zaljubim

♩ = 144,009903

14

18

22 8

33

37

42 7

53

57

62

66 7

Copyright © 2001 by CroMidi ®  
Copyright © 2001 by CroMidi ®

75

79

84

89

9

102

107