

♩ = 116,999886

Musical score for various instruments. The score is written in 4/4 time. The instruments listed are:

- Panpipes
- Alto Saxophone
- Baroque Trumpet
- Trombone
- Percussion
- Jazz Guitar
- Electric Guitar
- Fretless Electric Bass
- Synth Voice
- Synth Voice
- Synth Voice
- Tape Sampler Keyboard [Brass]
- FX 5 (Brightness)
- Viola
- Solo

The score includes a tempo marking of ♩ = 116,999886. The music features a variety of notes, rests, and articulations, including a triplet in the Percussion part and a solo in the Solo part.

♩ = 116,999886

5

Pan.

Perc.

Syn. Voice

Syn. Voice

FX 5

Solo

8

Pan.

Perc.

E. Bass

Syn. Voice

Syn. Voice

FX 5

Solo

11

Pan.

Perc.

E. Gtr.

E. Bass

Syn. Voice

Syn. Voice

Syn. Voice

FX 5

Solo

13

Pan.

Perc.

E. Gtr.

E. Bass

Syn. Voice

Vla.

Solo

15

Pan.
Perc.
E. Gtr.
E. Bass
Syn. Voice
Vla.
Solo

17

Pan.
Perc.
J. Gtr.
E. Gtr.
E. Bass
Syn. Voice
Solo

19

Pan.

Tbn.

Perc.

J. Gtr.

E. Bass

Solo

21

Pan.

Bar. Tpt.

Tbn.

Perc.

J. Gtr.

E. Bass

Tape Smp. Brs

Solo

23

Pan. Bar. Tpt. Tbn. Perc. J. Gtr. E. Bass Tape Smp. Brs. Solo

25

Pan. Bar. Tpt. Tbn. Perc. J. Gtr. E. Bass Tape Smp. Brs. Solo

27

Pan.

Perc.

E. Gtr.

E. Bass

Syn. Voice

Syn. Voice

Syn. Voice

FX 5

Vla.

Solo

Detailed description of the musical score: The score is for measures 27-30. The Pan. part has a melodic line with slurs and accents. Perc. has a complex rhythmic pattern with 'x' marks above notes. E. Gtr. has a sparse accompaniment with slurs. E. Bass has a steady eighth-note line. Syn. Voice has three staves with vocal lines and rests. FX 5 has a simple melodic line. Vla. has a long, sustained note. Solo has guitar tablature with slurs and accents.

29

Pan.

Perc.

E. Gtr.

E. Bass

Syn. Voice

Vla.

Solo

31

Pan.

Perc.

E. Gtr.

E. Bass

Syn. Voice

Vla.

Solo

33

Pan. Perc. J. Gtr. E. Gtr. E. Bass Syn. Voice Vla. Solo

35

Pan. Tbn. Perc. J. Gtr. E. Bass Solo

37

Pan. Bar. Tpt. Tbn. Perc. J. Gtr. E. Bass Tape Smp. Brs. Solo

39

Pan. Bar. Tpt. Tbn. Perc. J. Gtr. E. Bass Tape Smp. Brs. Solo

41

Pan.

Bar. Tpt.

Tbn.

Perc.

J. Gtr.

E. Bass

Tape Smp. Brs

Solo

Detailed description of the musical score: The score is for page 11, starting at measure 41. The instruments are: Pan. (Piano), Bar. Tpt. (Baritone Trumpet), Tbn. (Tuba), Perc. (Percussion), J. Gtr. (Jazz Guitar), E. Bass (Electric Bass), Tape Smp. Brs (Tape Sampler Brass), and Solo (Soloist). Measure 41: Pan. plays a triplet of eighth notes followed by a quarter note, then a triplet of eighth notes. Bar. Tpt. and Tbn. have rests. Perc. plays a complex rhythmic pattern with eighth and sixteenth notes. J. Gtr. has a rest. E. Bass has a rest. Tape Smp. Brs and Solo have rests. Measure 42: Pan. plays a quarter note followed by a quarter note. Bar. Tpt. and Tbn. play chords. Perc. continues with a similar pattern. J. Gtr. plays eighth notes. E. Bass plays a bass line. Tape Smp. Brs and Solo play chords.

43

Pan.

Perc.

E. Gtr.

E. Bass

Syn. Voice

Syn. Voice

Syn. Voice

FX 5

Vla.

Solo

45

Pan.

Perc.

E. Gtr.

E. Bass

Syn. Voice

Vla.

Solo

47

Pan.

Perc.

E. Gtr.

E. Bass

Syn. Voice

Vla.

Solo

49

Pan.

Perc.

E. Gtr.

E. Bass

Syn. Voice

Vla.

Solo

51

Pan.

Alto Sax.

Perc.

E. Gtr.

E. Bass

Vla.

Solo

53

Alto Sax.
Perc.
E. Gtr.
E. Bass
Vla.
Solo

55

Alto Sax.
Perc.
E. Gtr.
E. Bass
Vla.
Solo

57

Pan.

Alto Sax.

Bar. Tpt.

Tbn.

Perc.

E. Gtr.

E. Bass

Tape Smp. Brs

Vla.

Solo

59

Pan.

Tbn.

Perc.

J. Gtr.

E. Bass

Solo

61

Pan.

Bar. Tpt.

Tbn.

Perc.

J. Gtr.

E. Bass

Tape Smp. Brs

Solo

63

Pan.

Bar. Tpt.

Tbn.

Perc.

J. Gtr.

E. Bass

Tape Smp. Brs

Solo

65

Pan.

Bar. Tpt.

Tbn.

Perc.

J. Gtr.

E. Bass

Tape Smp. Brs

Solo

67

Pan.

Perc.

E. Gtr.

E. Bass

Syn. Voice

Syn. Voice

Syn. Voice

FX 5

Vla.

Solo

69

Pan. Perc. E. Gtr. E. Bass Syn. Voice Vla. Solo

71

Pan. Perc. E. Gtr. E. Bass Syn. Voice Vla. Solo

73

Pan.

Perc.

E. Gtr.

E. Bass

Syn. Voice

Vla.

Solo

75

Pan.

Perc.

E. Gtr.

E. Bass

Syn. Voice

Syn. Voice

Syn. Voice

FX 5

Vla.

Solo

77

Pan.

Perc.

E. Gtr.

E. Bass

Syn. Voice

Vla.

Solo

Panpipes

♩ = 116,999886

V.S.

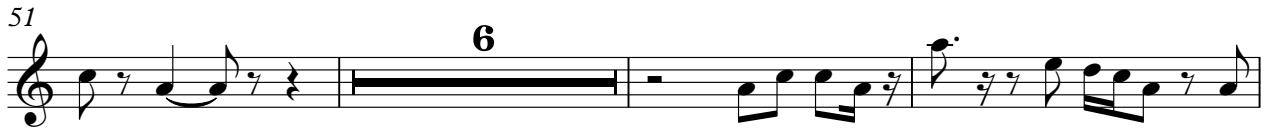

Alto Saxophone

♩ = 116,999886

50

54

56

22

Baroque Trumpet

♩ = 116,999886

20

26

10

41

15

59

2

65

13

Trombone

♩ = 116,999886

18

24

8

37

43

15

62

13

Percussion

♩ = 116,999886

V.S.

66

68

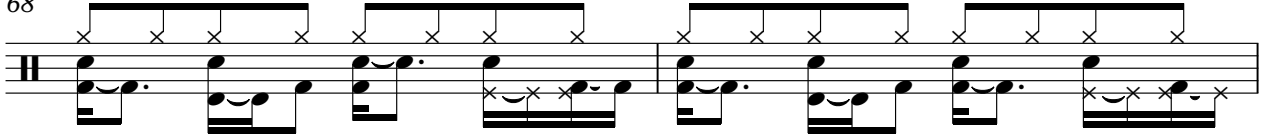

70

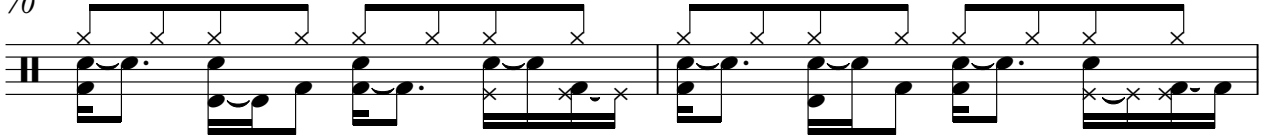

72

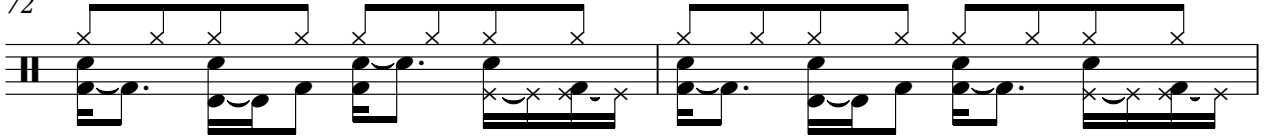

74

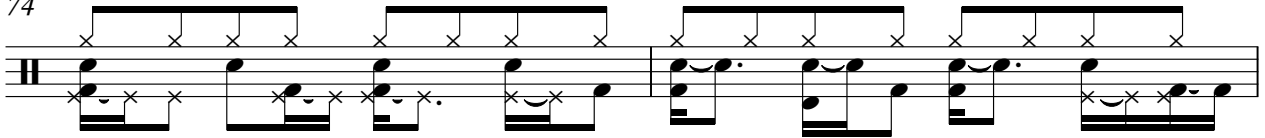

76

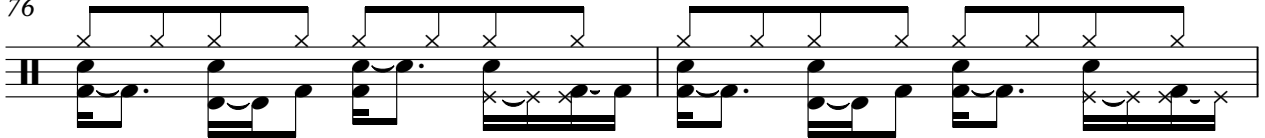

78

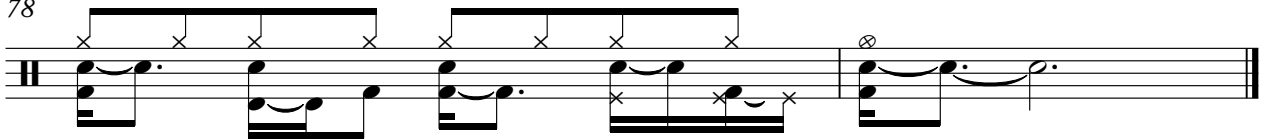

Jazz Guitar

♩ = 116,999886

17

21

25

7

35

39

43

16

62

65

13

Electric Guitar

♩ = 116,999886

10

14

18

29

33

44

48

52

56

8

8

8

2

Electric Guitar

67

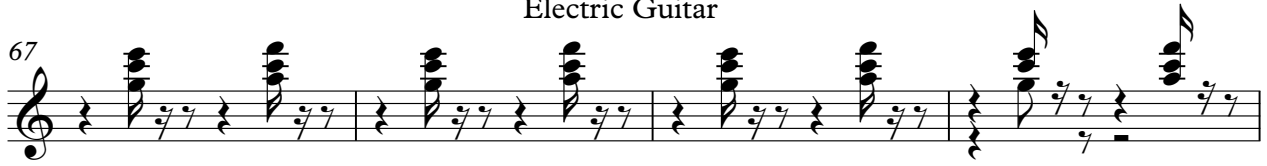

71

75

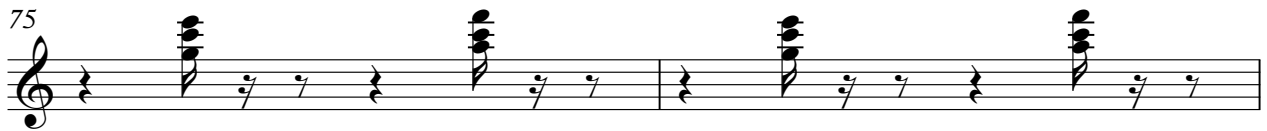

77

Fretless Electric Bass

♩ = 116,999886

9

13

17

23

28

32

36

41

45

49

53

57

63

68

72

76

Synth Voice

♩ = 116,999886

10

15

19

8

31

35

8

47

51

16

71

75

Synth Voice

♩ = 116,999886

3

8

8

12

15 15

44

23

68

7 4

Synth Voice

♩ = 116,999886

3

9

15

28

15 **23**

67

7 **4**

Tape Sampler Keyboard [Brass]

♩ = 116,999886

20

26

10

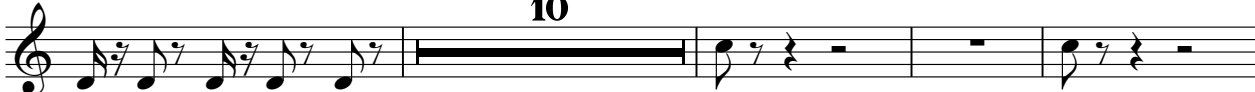

40

15

58

2

64

13

Viola

♩ = 116,999886

13

13

17

10

17

10

32

8

32

8

46

46

52

9

52

9

67

67

73

73

Solo

♩ = 116,999886

3

7

11

15

19

26

30

34

37

Measures 41-44: Introduction with chords and single notes.

Measures 45-51: First main section of the solo.

Measures 52-55: Second main section of the solo.

Measures 56-60: Third main section of the solo.

Measures 61-66: Fourth main section of the solo.

Measures 67-70: Fifth main section of the solo.

Measures 71-74: Sixth main section of the solo.

Measures 75-76: Seventh main section of the solo.

Measures 77-78: Final section of the solo.