

The Temptations - Ball of Confusion

00:00:03:00
1.1,00
BALL OF CONFUSION (That's What The World Is Today) -TEMPTATIONS
♩ = 80,000000

Detailed musical notation for the guitar and bass parts. It features three Electric Guitar (E. Gtr.) staves and one Electric Bass (E. Bass) staff. The notation includes complex rhythmic patterns, triplets, and a sixteenth-note run. A measure number '5' is indicated at the start of the first guitar staff, and a measure number '6' is indicated in the second guitar staff.

7

E. Gtr.

E. Gtr.

E. Bass

8

E. Gtr.

E. Gtr.

E. Gtr.

E. Bass

9

E. Gtr.

E. Gtr.

E. Bass

10

J. Gtr.

E. Gtr.

E. Bass

Organ

11

J. Gtr.

E. Gtr.

E. Gtr.

E. Gtr.

E. Bass

Organ

12

J. Gtr.
E. Bass
E. Piano
Organ
Organ

13

J. Gtr.
E. Gtr.
E. Gtr.
E. Gtr.
E. Bass
E. Piano
Organ
Organ

14

J. Gtr.
E. Gtr.
E. Bass
Organ
Organ

16

Tbn.
Perc.
J. Gtr.
E. Gtr.
E. Bass
E. Piano
Organ
Organ
Tape Smp. Brs.

18

Perc.

J. Gtr.

E. Gtr.

E. Bass

E. Piano

Organ

Organ

21

Perc.

J. Gtr.

E. Gtr.

E. Bass

E. Piano

Organ

Organ

24

Perc.

J. Gtr.

E. Gtr.

E. Bass

E. Piano

E. Clav.

Organ

Organ

Tape Smp. Brs

26

Alto Sax.

Tbn.

Perc.

J. Gtr.

E. Gtr.

E. Bass

E. Piano

E. Clav.

Organ

29

Perc. J. Gtr. E. Gtr. E. Bass E. Clav. Organ

31

Perc. J. Gtr. E. Gtr. E. Bass E. Piano E. Clav. Organ

33

Perc. J. Gtr. E. Gtr. E. Gtr. E. Bass E. Clav.

34

36

38 9

Tbn.

Perc.

J. Gtr.

E. Gtr.

E. Bass

E. Piano

E. Clav.

Organ

Tape Smp. Brs

40

Perc.

J. Gtr.

E. Gtr.

E. Bass

E. Piano

E. Clav.

Organ

42

Harm.

Tbn.

Perc.

J. Gtr.

E. Gtr.

E. Bass

E. Clav.

Tape Smp. Brs

44

Harm.

Tbn.

Perc.

J. Gtr.

E. Gtr.

E. Bass

E. Clav.

Tape Smp. Brs

46

Harm.

Tbn.

Perc.

J. Gtr.

E. Bass

E. Clav.

Organ

Tape Smp. Brs

48

Harm.

Tbn.

Perc.

J. Gtr.

E. Bass

E. Piano

E. Clav.

Organ

Organ

Tape Smp. Brs

50

Alto Sax.

Tbn.

Perc.

J. Gtr.

E. Gtr.

E. Bass

E. Piano

E. Clav.

Organ

Organ

Organ

52

Perc.

J. Gtr.

E. Gtr.

E. Bass

E. Clav.

Organ

Organ

Tape Smp. Brs

54

56

58

Alto Sax.

Perc.

J. Gtr.

E. Gtr.

E. Bass

E. Clav.

Organ

60

Perc.

J. Gtr.

E. Gtr.

E. Bass

E. Piano

E. Clav.

Organ

62

Harm. Tbn. Perc. J. Gtr. E. Gtr. E. Bass E. Piano E. Clav. Organ Tape Smp. Brs

64

Harm. Tbn. Perc. J. Gtr. E. Gtr. E. Bass E. Piano E. Clav. Organ Tape Smp. Brs

66

Harm. (D) 3

Tbn.

Perc.

J. Gtr. 6 3 3 3

E. Gtr.

E. Bass

E. Clav.

Tape Smp. Brs

68

Harm.

Tbn.

Perc.

J. Gtr. 6 3 3 3

E. Gtr.

E. Bass

E. Clav.

Tape Smp. Brs

69

Harm.

Tbn.

Perc.

J. Gtr.

E. Gtr.

E. Gtr.

E. Gtr.

E. Bass

E. Clav.

Tape Smp. Brs

70

Harm.

Tbn.

Perc.

J. Gtr.

E. Gtr.

E. Gtr.

E. Gtr.

E. Bass

E. Clav.

Tape Smp. Brs

71

Harm.

Tbn.

Perc.

J. Gtr.

E. Gtr.

E. Bass

E. Piano

E. Clav.

Organ

Organ

Tape Smp. Brs

73

Harm.

Perc.

J. Gtr.

E. Gtr.

E. Bass

E. Piano

E. Clav.

Organ

Organ

- **Harm. (Harp):** Plays a series of chords in a steady, rhythmic pattern.
- **Perc. (Percussion):** Features a complex, syncopated rhythm with triplets and various drum patterns.
- **E. Piano (Electric Piano):** Plays a melodic line in the right hand and a harmonic accompaniment in the left hand.
- **E. Clav. (Electric Clavichord):** Plays a melodic line similar to the electric piano but with a different timbre.
- **Organ (Lower):** Plays a melodic line in the right hand and a harmonic accompaniment in the left hand.

75

Harm. Perc. J. Gtr. E. Gtr. E. Bass E. Piano E. Clav. Organ Organ

77

Harm. Perc. J. Gtr. E. Gtr. E. Bass E. Piano E. Clav. Organ Organ

79

Harm. Perc. J. Gtr. E. Gtr. E. Bass E. Piano E. Clav. Organ

81

Harm. Perc. J. Gtr. E. Gtr. E. Bass E. Piano E. Clav. Organ

Alto Saxophone

The Temptations - Ball of Confusion

♩ = 80,000000

25 24

51

5 3 3

58

3 3 26

Harmonica

The Temptations - Ball of Confusion

♩ = 80,000000

41

45

14

63

67

71

75

78

81

The Temptations - Ball of Confusion

Percussion

♩ = 80,000000

15

18

21

23

25

27

29

31

33

35

V.S.

Percussion

Percussion

69

70

71

73

75

77

79

81

♩ = 80,000000

9

11

13

15

17

19

21

23

25

27

V.S.

29

31

33

35

37

39

41

46

49

51

53

55

57

59

61

63

65

71

73

75

V.S.

77

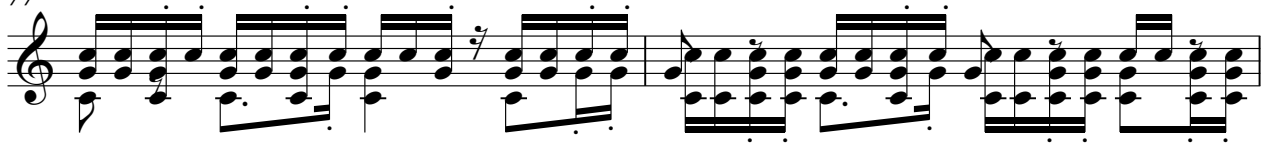

79

81

82

The Temptations - Ball of Confusion

Electric Guitar

♩ = 80,000000

5

8

10

13

17

23

27

31

34

38

V.S.

82

The Temptations - Ball of Confusion

Electric Guitar

♩ = 80,00000

5

7

8

9

10

12

14

19

33

34

35

2

Electric Guitar

69

70

71

14

The Temptations - Ball of Confusion

Electric Guitar

♩ = 80,000000

5

6

3

3

3

7

3

8

6

6

9

6

3

3

3

10

3

3

13

19

6

6

3

33

34

35

3

70

6

3

6

6

3

71

6

6

3

14

Fretless Electric Bass

67

72

75

78

81

The Temptations - Ball of Confusion

Electric Piano

♩ = 80,000000

11 2

16

21 2 2

27 3 4 3 4

37

41 7 7

49

4

4

56

2

2

61

61

65

7

7

76

76

80

2

2

78

81

The Temptations - Ball of Confusion

Rock Organ

♩ = 80,000000

11

11

19

23

23

49

19

19

72

9

9

Rock Organ

The Temptations - Ball of Confusion

♩ = 80,000000

6

6

10

13

16

19

22

25

29

V.S.

33

36

40

48

51

55

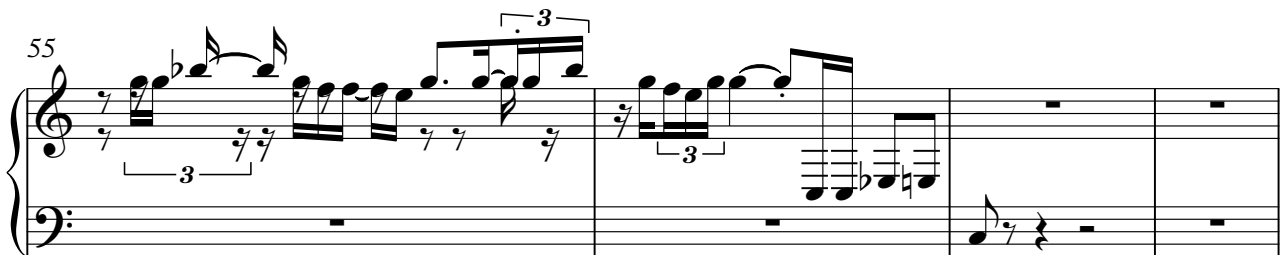

59

62

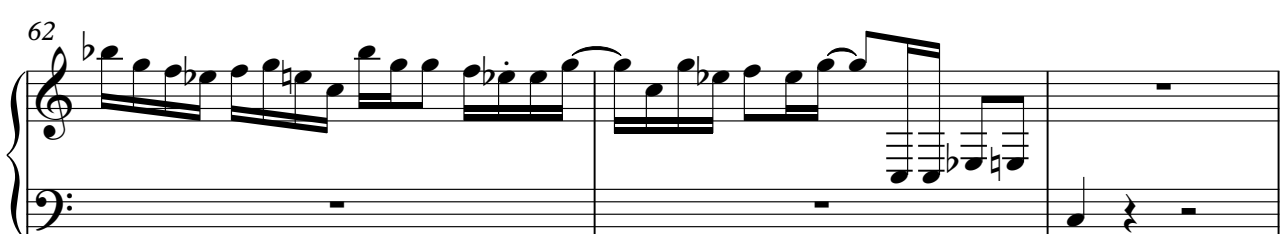

Rock Organ

65 **6**

74

78

80 **2**

Tape Sampler Keyboard [Brass] The Temptations - Ball of Confusion

♩ = 80,000000

15 6

15 6

24

12 12

39

2 2

44

49

3 4 5

Tape Sampler Keyboard [Brass]

63

68

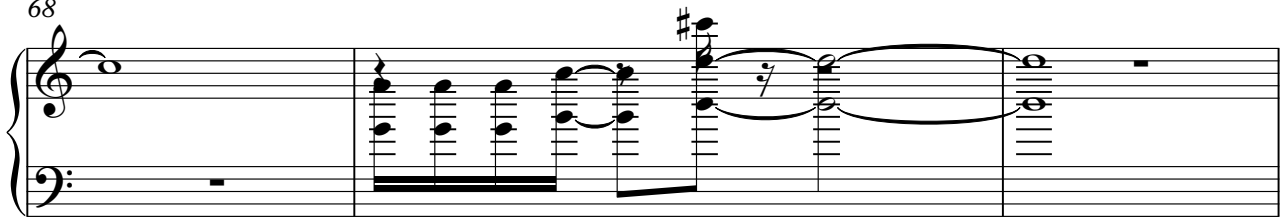

71

