

# The Temptations - Can't Get Next to You

00:00:03:00  
1.1.00  
I CAN'T GET NEXT TO YOU Barrett Strong / Norman Whitfield

♩ = 100,000000      ♩ = 102,000053      ♩ = 104,000015

5  $\text{♩} = 106,999939$

B. Fl.  
Pan.  
Perc.  
E. Gtr.  
E. Bass  
E. Bass  
E. Bass  
Solo  $\text{♩} = 106,999939$

8

B. Fl.  
Pan.  
Perc.  
E. Gtr.  
E. Bass  
E. Bass  
E. Bass  
Solo

11

B. Fl.  
Perc.  
J. Gtr.  
E. Gtr.  
E. Bass  
E. Bass  
E. Bass  
Syn. Voice  
Syn. Voice  
Solo

14

B. Fl.  
Bar. Tpt.  
Tbn.  
Perc.  
J. Gtr.  
E. Gtr.  
E. Bass  
E. Bass  
Tape Smp. Brs.  
Solo

17

B. Fl.

Pan.

Bar. Tpt.

Tbn.

Perc.

J. Gtr.

E. Gtr.

E. Bass

E. Bass

E. Bass

Tape Smp. Brs

Solo

20

B. Fl.

Pan.

Perc.

E. Gtr.

E. Bass

E. Bass

E. Bass

Solo

==

23

B. Fl.  
Pan.  
Perc.  
E. Gtr.  
E. Bass  
E. Bass  
E. Bass  
Solo

26

B. Fl.  
Perc.  
J. Gtr.  
E. Gtr.  
E. Bass  
E. Bass  
E. Bass  
Syn. Voice  
Syn. Voice  
Solo

29

B. Fl.

Bar. Tpt.

Tbn.

Perc.

J. Gtr.

E. Gtr.

E. Bass

E. Bass

Tape Smp. Brs

Solo

32

Bar. Tpt.

Tbn.

Perc.

J. Gtr.

E. Gtr.

E. Bass

E. Bass

Tape Smp. Brs

Solo

35

B. Fl.  
Pan.  
Perc.  
E. Gtr.  
E. Bass  
E. Bass  
Solo

38

B. Fl.  
Pan.  
Perc.  
E. Gtr.  
E. Bass  
E. Bass  
E. Bass  
Solo

41

B. Fl.

Pan.

Perc.

E. Gtr.

E. Bass

E. Bass

E. Bass

Solo

44

B. Fl.

Pan.

Perc.

E. Gtr.

E. Bass

E. Bass

E. Bass

Solo

47

B. Fl.

Perc.

E. Gtr.

E. Bass

E. Bass

E. Bass

Solo

49

B. Fl.

Perc.

J. Gtr.

E. Gtr.

E. Bass

E. Bass

E. Bass

Syn. Voice

Syn. Voice

Solo

52

B. Fl.

Perc.

J. Gtr.

E. Gtr.

E. Bass

E. Bass

E. Bass

Syn. Voice

Syn. Voice

Solo

55

B. Fl.

Perc.

E. Gtr.

E. Bass

E. Bass

Syn. Voice

Syn. Voice

Solo

57

B. Fl.  
Pan.  
Perc.  
J. Gtr.  
E. Gtr.  
E. Bass  
E. Bass  
Syn. Voice  
Syn. Voice  
Solo

59

B. Fl.  
Pan.  
Perc.  
J. Gtr.  
E. Gtr.  
E. Bass  
E. Bass  
Solo

62

B. Fl.  
Pan.  
Perc.  
J. Gtr.  
E. Gtr.  
E. Bass  
E. Bass  
Solo

65

B. Fl.  
Pan.  
Perc.  
J. Gtr.  
E. Gtr.  
E. Bass  
E. Bass  
Solo

68

B. Fl.  
Pan.  
Perc.  
J. Gtr.  
E. Gtr.  
E. Bass  
E. Bass  
Solo

70

B. Fl.  
Pan.  
Perc.  
J. Gtr.  
E. Gtr.  
E. Bass  
E. Bass  
Solo

# The Temptations - Can't Get Next to You

Bass Flute

♩ = 100,000000 ♩ = 102,000043,000015 ♩ = 106,999939

2

7

10

13

17

22

25

28

30

2

3

4

# The Temptations - Can't Get Next to You

Panpipes

♩ = 100,000000   ♩ = 102,000015   ♩ = 106,999939

2

9

24

39

45

59

63

67

2

Baroque Trumpet

The Temptations - Can't Get Next to You

♩ = 100,000000      ♩ = 102,000053 = 104,000015      ♩ = 106,999939

15

18

30

33

Trombone

The Temptations - Can't Get Next to You

♩ = 100,000000

♩ = 102,000053

♩ = 104,000015

♩ = 106,999939

# The Temptations - Can't Get Next to You

## Percussion

♩ = 100,000000      ♩ = 102,0005000015      ♩ = 106,999931

6

9

12

14

16

18

20

23

26

V.S.

Percussion

28

28

30

30

32

32

35

35

38

38

41

41

44

44

47

47

50

50

52

52

54

55

56

57

58

60

62

64

66

68

V.S.

4

Percussion

70

The Temptations - Can't Get Next to You

♩ = 100,000000 ♩ = 102,000000 ♩ = 104,000015 ♩ = 106,999939

2 2 7

15

18 8

30

33 8 8

53 5

60

63

66

69

# The Temptations - Can't Get Next to You

Electric Guitar

♩ = 100,000000

♩ = 102,000053 ♩ = 104,000015

♩ = 106,999939

6

10

15

18

21

25

30

36

39

Electric Guitar

42

46

50

57

59

61

63

65

67

69

Electric Guitar

71

# The Temptations - Can't Get Next to You

Electric Bass

♩ = 100,000000

♩ = 104,000015

♩ = 102,000053

2

5

7

9

11

19

21

23

25

27

5

11

2  
40

Electric Bass

4/4

42

4/4

44

4/4

46

4/4

48

4/4

51

19

# The Temptations - Can't Get Next to You

5-string Electric Bass

♩ = 100,000000      ♩ = 102,000053 = 104,000015      ♩ = 106,999939

6

9

12

15

18

21

24

27

30

34

40

43

46

49

52

55

59

63

66

69

5-string Fretless Electric Bass The Temptations - Can't Get Next to You

♩ = 100,000000

♩ = 102,000053 = 104,000015

♩ = 106,999939

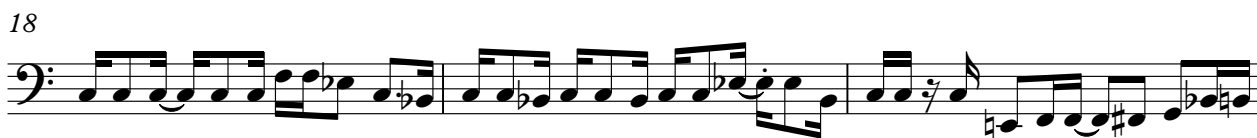

34

40

43

46

49

52

55

59

63

66

69

Synth Voice

The Temptations - Can't Get Next to You

♩ = 100,000000 ♩ = 102,000000 ♩ = 104,000015 ♩ = 106,999939

2 2 7 13

27

12 8

51

56

15

# The Temptations - Can't Get Next to You

Synth Voice

♩ = 100,000000 ♩ = 102,000000 ♩ = 104,000015 ♩ = 106,999939

2 2 7 13

27

12 8

51

56

15

Tape Sampler Keyboard [Brass] The Temptations - Can't Get Next to You

♩ = 100,000000      ♩ = 102,000053 = 104,000015      ♩ = 106,999939

9

9

15

18

9

9

30

33

8

31

# The Temptations - Can't Get Next to You

Solo

70
