

The Temptations - Get Ready

♩ = 142,000076

piano

bass

brass2

brass1

Bass drum

Snare

closed ha

toms

rim

piano

bass

gtr

brass2

brass1

5

Bass drum

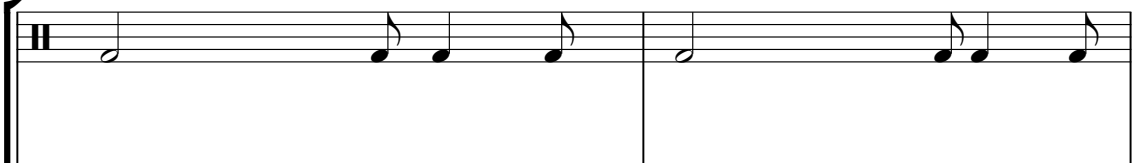

Snare

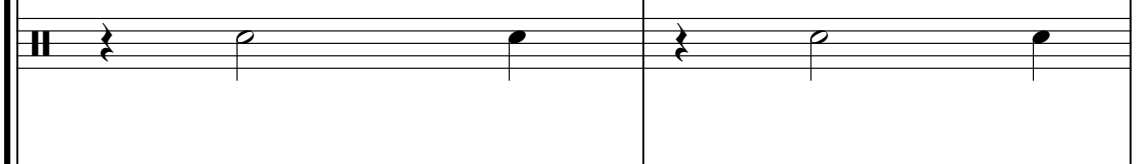

closed ha

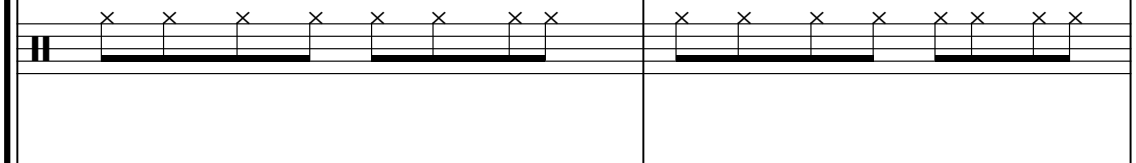

toms

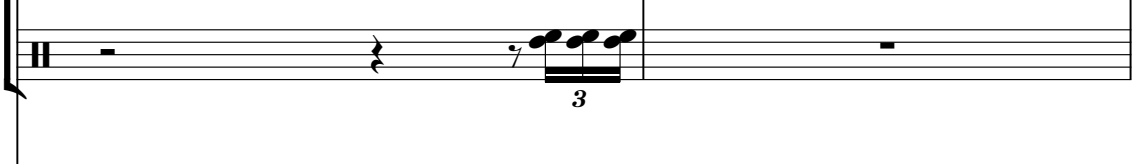

piano

bass

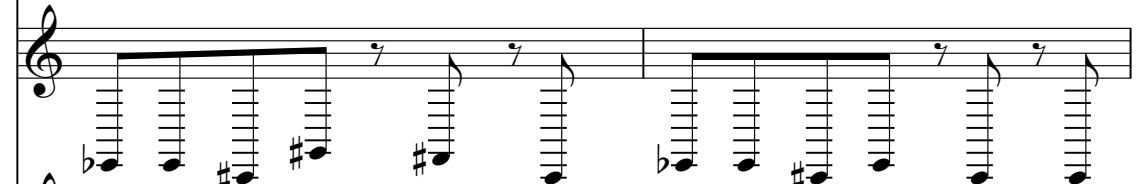

gtr

strin

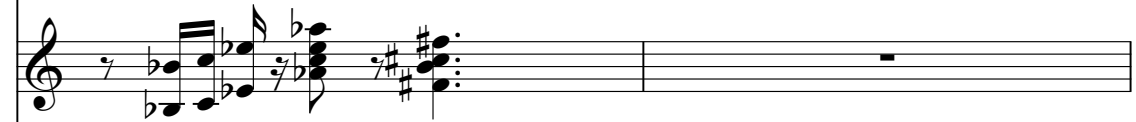

brass2

brass1

Bass drum

Snare

closed ha

toms

rim

piano

bass

gtr

strin

brass2

brass1

9

Bass drum

Snare

closed ha

piano

bass

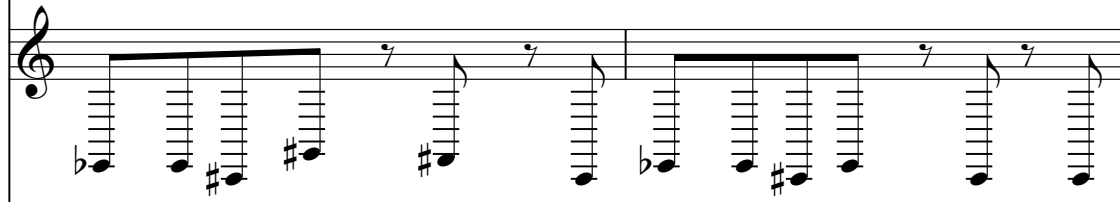

gtr

Bass drum

Snare

closed ha

toms

piano

bass

gtr

13

Bass drum

Snare

closed ha

piano

bass

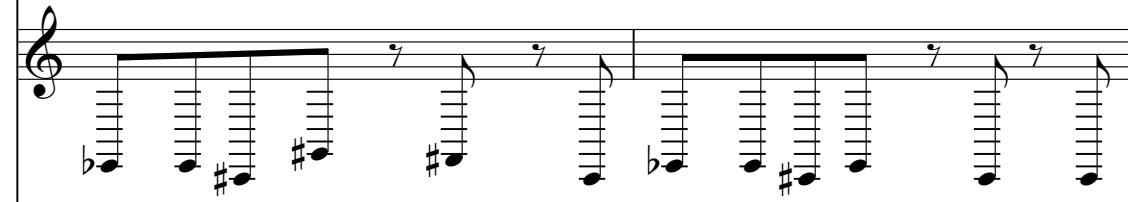

gtr

Bass drum

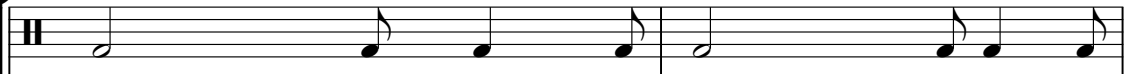

Snare

closed ha

toms

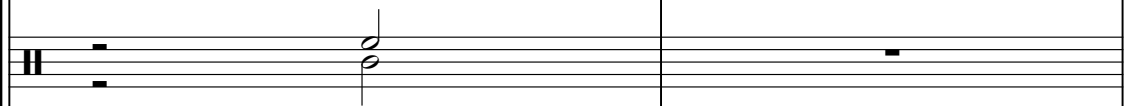

rim

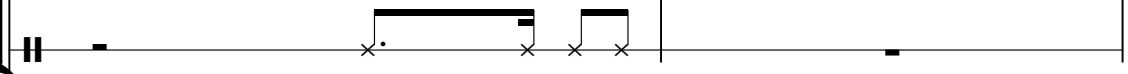

piano

bass

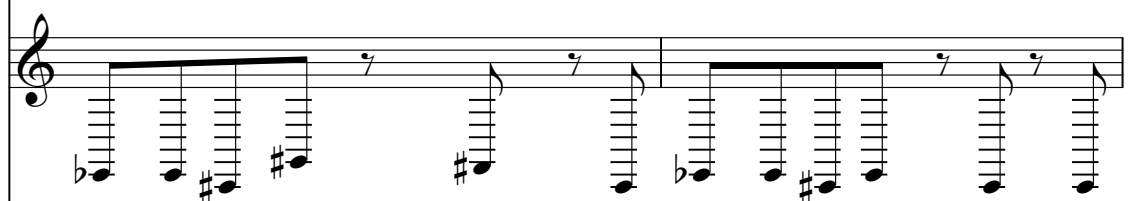

vox

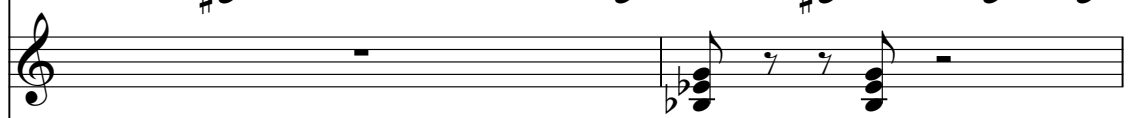

gtr

17

Bass drum

Snare

closed ha

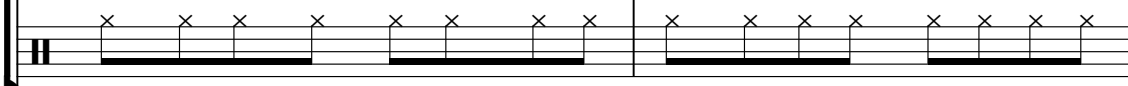

piano

bass

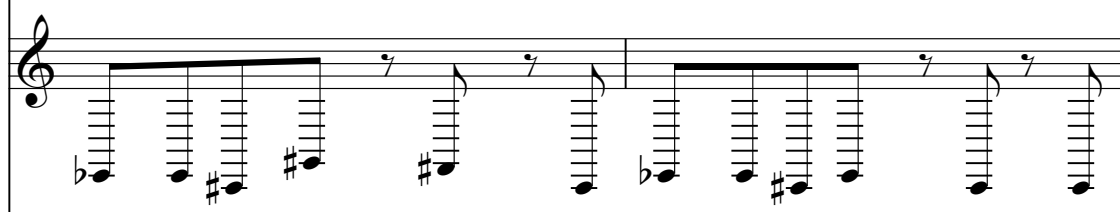

vox

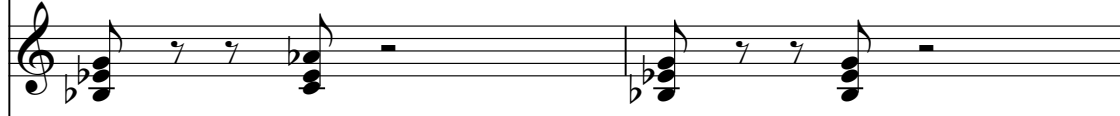

gtr

Bass drum

Snare

closed ha

cymbals

toms

congas et

piano

bass

vox

gtr

strin

vox2

brass2

brass1

21

Bass drum

Snare

closed ha

cymbals

toms

congas et

piano

bass

vox

strin

vox2

brass2

brass1

Bass drum

Snare

closed ha

cymbals

toms

rim

congas et

piano

bass

vox

strin

vox2

brass2

brass1

Notation for bass and strings for measures 23 and 24. The bass line is in a single staff with a treble clef, showing a steady eighth-note pattern. The string section is in a single staff with a treble clef, showing a complex texture of chords and moving lines.

Notation for vox2 and brass2 for measures 23 and 24. The vox2 line is in a single staff with a treble clef, showing a complex texture of chords and moving lines. The brass2 line is in a single staff with a treble clef, showing a complex texture of chords and moving lines.

Notation for brass1 for measures 23 and 24. The notation is in a single staff with a treble clef, showing a complex texture of chords and moving lines.

25

Bass drum

Snare

closed ha

cymbals

toms

rim

congas et

piano

bass

vox

strin

vox2

brass2

brass1

Bass drum

Snare

closed ha

piano

bass

vox

gtr

strin

vox2

brass2

brass1

29

Bass drum

Snare

closed ha

piano

bass

vox

gtr

strin

vox2

Bass drum

Snare

closed ha

cymbals

piano

bass

vox

gtr

strin

vox2

33

Bass drum

Snare

closed ha

piano

bass

vox

gtr

strin

vox2

brass2

brass1

Bass drum

Snare

closed ha

toms

rim

piano

bass

vox

gtr

strin

vox2

brass2

brass1

37

Bass drum

Snare

closed ha

piano

bass

vox

gtr

strin

vox2

brass2

brass1

Bass drum

Snare

closed ha

toms

congas et

piano

bass

vox

gtr

strin

vox2

brass2

brass1

41

Bass drum

Snare

closed ha

piano

bass

vox

gtr

strin

vox2

brass2

brass1

Bass drum

Snare

closed ha

cymbals

toms

rim

piano

bass

vox

gtr

strin

vox2

brass2

brass1

45

Bass drum

Snare

closed ha

cymbals

toms

rim

congas et

piano

bass

vox

strin

vox2

brass2

brass1

Bass drum

Snare

closed ha

cymbals

toms

rim

congas et

piano

bass

vox

strin

vox2

brass2

brass1

49

Bass drum

Snare

closed ha

cymbals

toms

rim

congas et

piano

bass

vox

strin

vox2

brass2

brass1

Bass drum

Snare

closed ha

toms

piano

bass

vox

gtr

strin

vox2

brass2

brass1

53

Bass drum

Snare

closed ha

piano

bass

vox

gtr

strin

vox2

Bass drum

Snare

closed ha

cymbals

piano

bass

vox

gtr

strin

vox2

brass 1

sax

57

Bass drum

Snare

closed ha

piano

bass

vox

gtr

brass 1

sax

Bass drum

Snare

closed ha

toms

congas et

piano

bass

vox

gtr

brass 1

sax

60

Bass drum

Snare

closed ha

toms

rim

piano

bass

strin

brass2

brass1

61

Bass drum

Snare

toms

rim

piano

bass

strin

brass2

brass1

62

Bass drum

Snare

toms

rim

piano

bass

strin

brass2

brass1

63 ♩ = 137,000061

♩ = 142,000076

Bass drum

Snare

closed ha

toms

piano

bass

vox

gtr

strin

vox2

brass2

brass1

65

Bass drum

Snare

closed ha

piano

bass

vox

gtr

strin

vox2

brass2

brass1

Bass drum

Snare

closed ha

piano

bass

vox

gtr

strin

vox2

brass2

brass1

69

Bass drum

Snare

closed ha

piano

bass

vox

gtr

strin

vox2

brass2

brass1

Bass drum

Snare

closed ha

toms

rim

congas et

piano

bass

vox

gtr

strin

vox2

brass2

brass1

73

Bass drum

Snare

closed ha

piano

bass

vox

gtr

strin

vox2

brass2

brass1

Bass drum

Snare

closed ha

cymbals

piano

bass

vox

gtr

strin

vox2

brass2

brass1

77

Bass drum

Snare

closed ha

cymbals

toms

rim

congas et

piano

bass

vox

strin

vox2

brass2

brass1

Bass drum

Snare

closed ha

toms

rim

piano

bass

vox

strin

vox2

brass2

brass1

80

Bass drum

Snare

closed ha

cymbals

congas et

piano

bass

vox

strin

vox2

brass2

brass1

Bass drum

Snare

closed ha

cymbals

toms

rim

congas et

piano

bass

vox

strin

vox2

brass2

brass1

Orchestral notation for measures 81 and 82. It includes staves for bass, vox, strin, vox2, brass2, and brass1. The bass line is a simple rhythmic accompaniment. The vocal parts (vox, vox2) have melodic lines with many accidentals. The string and brass parts provide harmonic support with chords and moving lines.

83

Bass drum

Snare

closed ha

cymbals

toms

piano

bass

vox

gtr

strin

vox2

brass2

brass1

Bass drum

Snare

closed ha

toms

congas et

piano

bass

vox

gtr

strin

vox2

86

Bass drum

Snare

closed ha

piano

bass

vox

gtr

vox2

Bass drum

Snare

closed ha

cymbals

toms

rim

piano

bass

vox

gtr

strin

vox2

89

Bass drum

Snare

closed ha

toms

congas et

piano

bass

vox

gtr

strin

vox2

Bass drum

Snare

closed ha

piano

bass

vox

gtr

vox2

91

Bass drum

Snare

closed ha

toms

rim

piano

bass

vox

gtr

strin

vox2

Bass drum

Snare

closed ha

cymbals

toms

congas et

piano

bass

vox

gtr

strin

vox2

94

Bass drum

Snare

closed ha

piano

bass

vox

gtr

vox2

Bass drum

Snare

closed ha

cymbals

toms

rim

piano

bass

vox

gtr

strin

vox2

97

Bass drum

Snare

closed ha

toms

congas et

piano

bass

vox

gtr

strin

vox2

Bass drum

Snare

closed ha

piano

bass

vox

gtr

vox2

Bass drum

Snare

closed ha

cymbals

toms

rim

piano

bass

vox

gtr

strin

vox2

Bass drum

Snare

closed ha

toms

rim

piano

bass

strin

brass2

brass1

101

Bass drum

Snare

toms

rim

piano

bass

strin

brass2

brass1

Bass drum

Snare

toms

rim

piano

bass

strin

brass2

brass1

103 ♩ = 137,000061

61 ♩ = 142,000

Bass drum

Snare

toms

piano

♩ = 137,000061

♩ = 142,000

bass

strin

brass2

brass1

104

Bass drum

Snare

cymbals

toms

piano

bass

strin

brass2

brass1

The Temptations - Get Ready

Bass drum

♩ = 142,000076

3

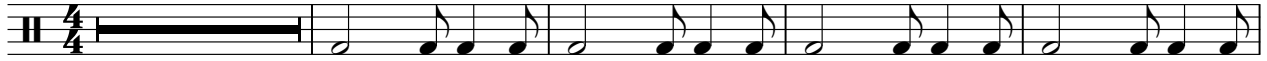

V.S.

53

58

63 ♩ = 137,000061 ♩ = 142,000076

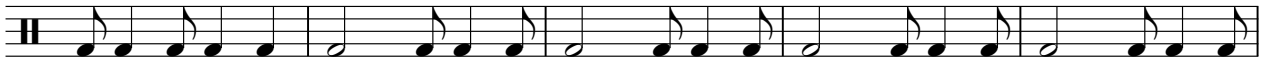

68

73

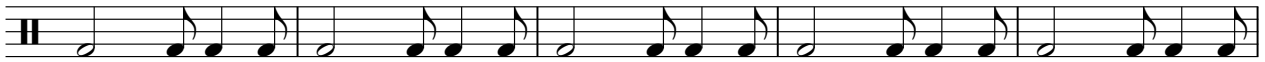

78

83

88

93

98

Bass drum

102

♩ = 137,000061

♩ = 142,000076

The Temptations - Get Ready

Snare

♩ = 142,000076

2

6

7

6

12

6

17

6

22

6

26

6

31

6

36

6

42

6

46

6

V.S.

2

Snare

50

55

60

62

♩ = 137,000061 ♩ = 142,000076

66

71

76

80

85

90

95

99

102

♩ = 137,000061 ♩ = 142,000076

The Temptations - Get Ready

closed ha

♩ = 142,000076

3

7

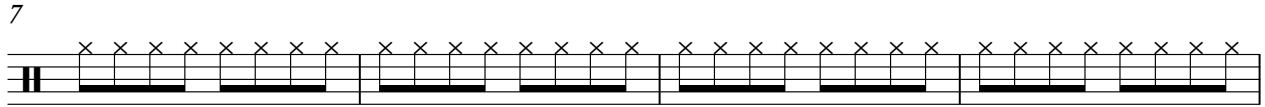

11

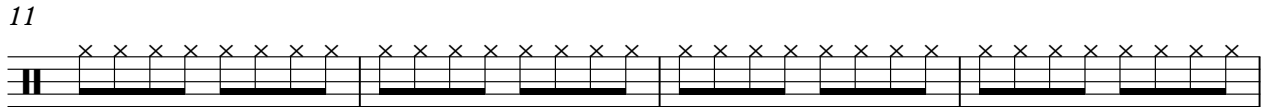

15

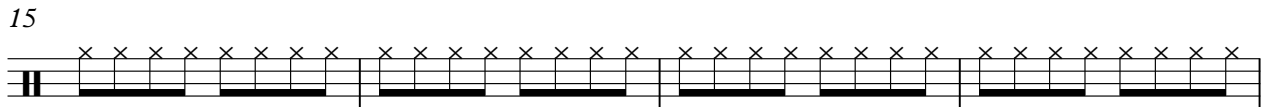

19

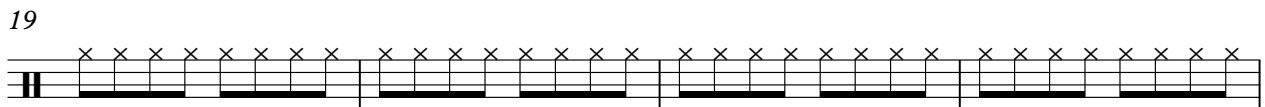

23

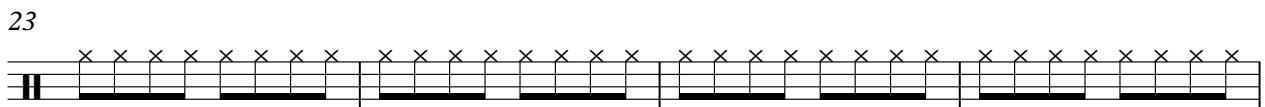

27

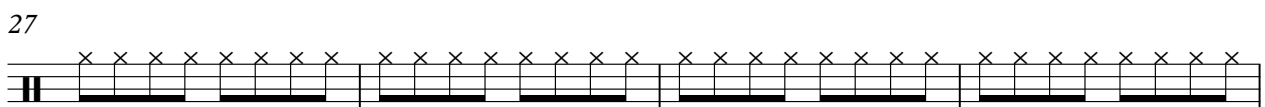

31

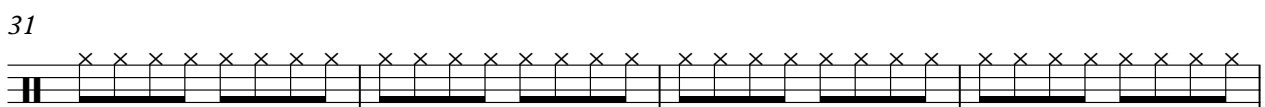

35

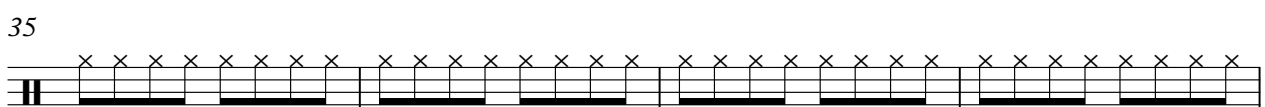

39

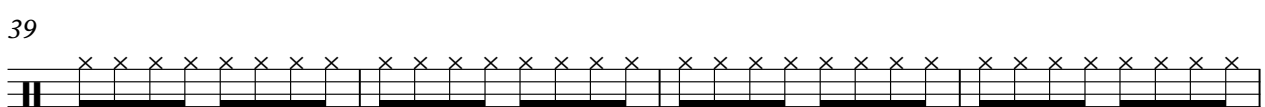

V.S.

2

closed ha

43

47

51

55

59

$\text{♩} = 137,000061$ $\text{♩} = 142,000076$

65

69

73

77

81

85

89

93

97

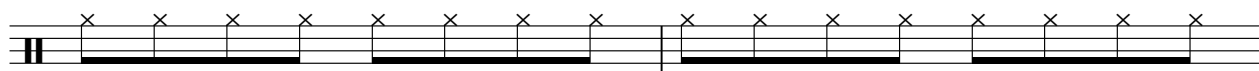

99

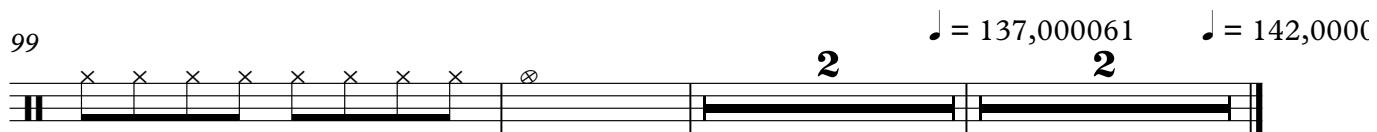

cymbals

The Temptations - Get Ready

♩ = 142,000076

19

27

4 **12**

48

4 **7**

63

♩ = 137,000061 ♩ = 142,000076

13

83

3 **3** **3**

96

♩ = 137,000061 ♩ = 142,000076

2 **3**

The Temptations - Get Ready

toms

♩ = 142,000076

2

3

8

3

19

26

8

3

3

43

50

7

61

3

♩ = 137,000061 ♩ = 142,000076

7

3

72

4

81

88

2

toms

95

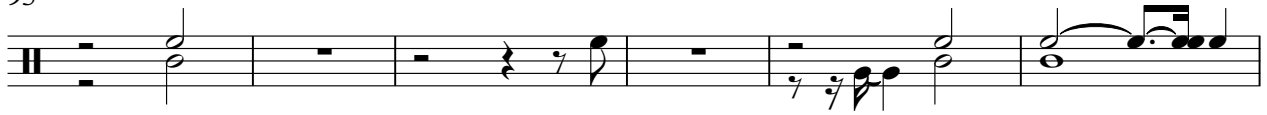

101

♩ = 137,000061 ♩ = 142,000076

rim

The Temptations - Get Ready

♩ = 142,000076

4/4

2 3 7

15 7 2

27 8 7

45 2 9

60 ♩ = 137,000061 ♩ = 142,000076 8

72 5 2

83 4 3 3

95 3

101 ♩ = 137,000061 ♩ = 142,000076 2

congas et

The Temptations - Get Ready

♩ = 142,000076

18 2

24

13 6

46

9

59

♩ = 137,000061 ♩ = 142,000076

3 9 5

78

3

86

3 3

94

♩ = 137,000061 ♩ = 142,000076

3 5 2

The Temptations - Get Ready

piano

♩ = 142,000076

V.S.

14

16

18

21

24

27

29

31

33

35

37

39

41

43

46

49

52

54

56

58

61

$\text{♩} = 137,000061$ $\text{♩} = 142,000$

64

66

68

70

72

74

76

79

81

83

85

86

88

90

92

94

96

98

100

103 ♩ = 137,000061 ♩ = 142,000076

The Temptations - Get Ready

bass

♩ = 142,000076

5

8

11

14

17

20

23

26

29

V.S.

bass

63 ♩ = 137,000061

♩ = 142,000076

66

69

72

75

78

81

84

87

90

93

V.S.

93

96

99

102

♩ = 137,000061

♩ = 142,000076

The Temptations - Get Ready

VOX

♩ = 142,000076

15

19

24

29

34

41

47

52

56

59

3

♩ = 137,000061 ♩ = 142,000076

64

71

77

82

86

90

94

98

$\text{♩} = 137,000061$ $\text{♩} = 142,0000$

The Temptations - Get Ready

gtr

♩ = 142,000076

3

8

13

18

8

30

35

40

8

52

57

♩ = 137,000061 ♩ = 14

3

64

69

74

86

91

96

99

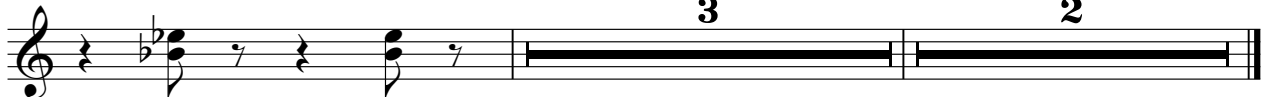

♩ = 137,000061

♩ = 142,0000

The Temptations - Get Ready

strin

♩ = 142,000076

4

8 12

23

27

35

42

46

50

53 4

60

♩ = 137,000061 ♩ = 142,000076

63

69

75

79

83

88

93

97

100

♩ = 137,000061 ♩ = 142,000076 3

102

The Temptations - Get Ready

vox2

♩ = 142,000076

19

23

28

33

40

46

51

54

7

♩ = 137,000061 ♩ = 142,000076

64

71

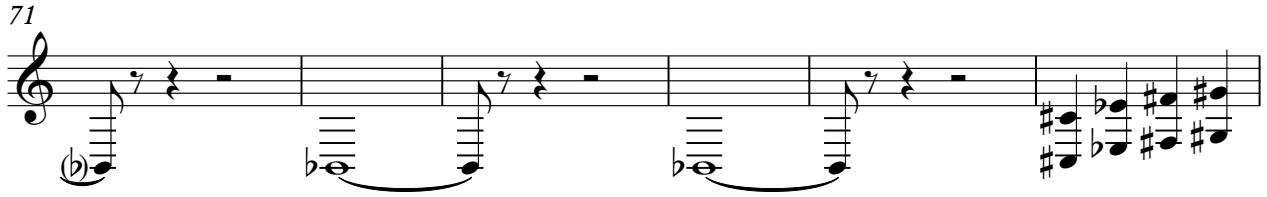

77

82

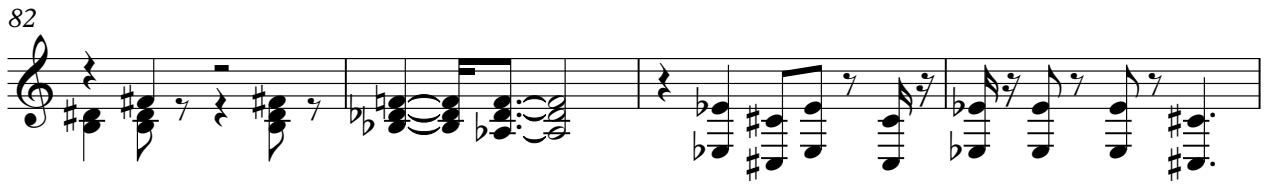

86

90

94

98

♩ = 137,000061 ♩ = 142,0000

3 **2**

The Temptations - Get Ready

brass2

♩ = 142,000076

4

6 **12**

20

25 **5**

35

41

46

51 **8**

62 ♩ = 137,000061 ♩ = 142,000076

2

brass2

65

71

76

81

16

101

♩ = 137,000061

♩ = 142,000076

103

The Temptations - Get Ready

brass1

♩ = 142,000076

4

6

12

20

24

28

37

43

47

50

56

59

63

♩ = 137,000061 ♩ = 142,000076

68

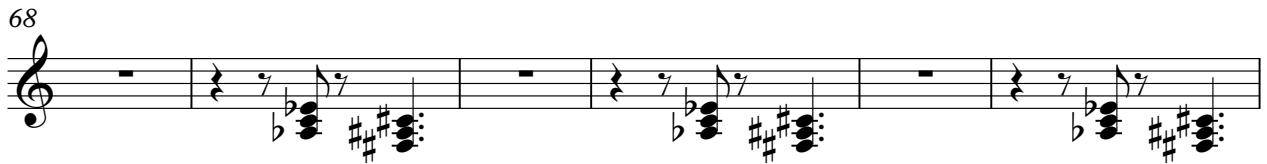

74

79

83

16

♩ = 137,000061 ♩ = 142,000076

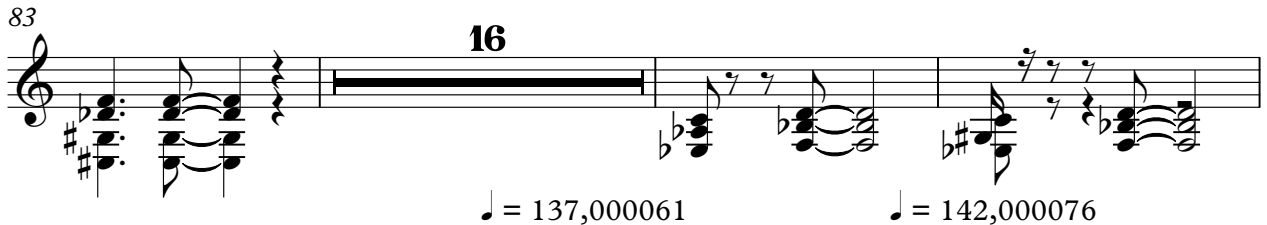

102

The Temptations - Get Ready

sax

♩ = 142,000076

55

58

60

3 ♩ = 137,000061 **40** ♩ = 142,000076 ♩ = 142,000076 **2**