

The Temptations - The Way You Do the Things You Do

♩ = 124,000252

snare 1 38

crash 1 49

hh clsd 42

hh pdl 44

kick 2 35

clap hand 39

BASS-Elec.

PIANO

BRASS

BRASS

♩ = 124,000252

13

snare 1 38

crash 1 49

hh clsd 42

hh open 46

kick 2 35

tom mid 2 45

clap hand 39

BASS-Elec.

PIANO

BRASS

17

snare 1 38

hh clsd 42

kick 2 35

clap hand 39

BASS-Elec.

PIANO

21

snare 1 38
crash 1 49
hh clsd 42
hh open 46
kick 2 35
clap hand 39
BASS-Elec.
PIANO

25

snare 1 38
crash 1 49
hh clsd 42
hh open 46
kick 2 35
clap hand 39
BASS-Elec.
PIANO

29

snare 1 38
crash 1 49
hh clsd 42
kick 2 35
clap hand 39
BASS-Elec.
PIANO
BRASS
BRASS

32

snare 1 38
hh clsd 42
kick 2 35
clap hand 39
BASS-Elec.
PIANO
BRASS
BRASS

55

snare 1 38

crash 1 49

kick 2 35

ride 1 51

clap hand 39

BASS-Elec.

PIANO

BRASS

BRASS

64

snare 1 38
hh open 46
kick 2 35
ride 1 51
clap hand 39
BASS-Elec.
PIANO
BRASS
BRASS

67

snare 1 38
crash 1 49
hh clsd 42
kick 2 35
clap hand 39
BASS-Elec.
PIANO
BRASS
BRASS

70

snare 1 38
hh clsd 42
kick 2 35
clap hand 39
BASS-Elec.
PIANO
BRASS
BRASS

73

snare 1 38
crash 1 49
hh clsd 42
hh open 46
kick 2 35
clap hand 39
BASS-Elec.
PIANO
BRASS
BRASS

76

snare 1 38
hh clsd 42
hh open 46
kick 2 35
clap hand 39
BASS-Elec.
PIANO
BRASS
BRASS

79

snare 1 38
crash 1 49
hh clsd 42
kick 2 35
clap hand 39
BASS-Elec.
PIANO
BRASS
BRASS

82

snare 1 38

crash 1 49

hh clsd 42

kick 2 35

clap hand 39

BASS-Elec.

PIANO

BRASS

BRASS

85

snare 1 38

hh clsd 42

kick 2 35

clap hand 39

BASS-Elec.

PIANO

BRASS

BRASS

87

snare 1 38
crash 1 49
hh clsd 42
kick 2 35
clap hand 39
BASS-Elec.
PIANO
BRASS
BRASS

89

snare 1 38
hh clsd 42
kick 2 35
tom mid 2 45
clap hand 39
BASS-Elec.
PIANO
BRASS
BRASS

91

snare 1 38
crash 1 49
hh clsd 42
kick 2 35
clap hand 39
BASS-Elec.
PIANO
BRASS
BRASS

93

snare 1 38
hh clsd 42
hh open 46
kick 2 35
clap hand 39
BASS-Elec.
PIANO
BRASS
BRASS

♩ = 124,000252

2

3

3

3

3

7

13

3

3

18

24

3

3

3

3

29

34

3

39

3

3

44

3

49

3

54

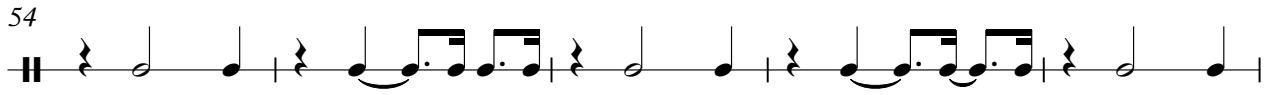

59

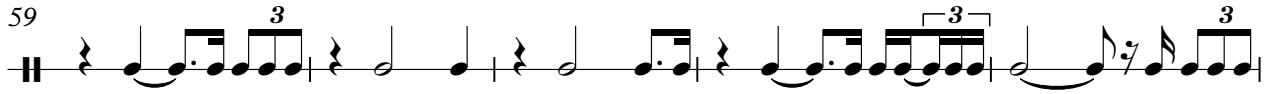

64

70

75

80

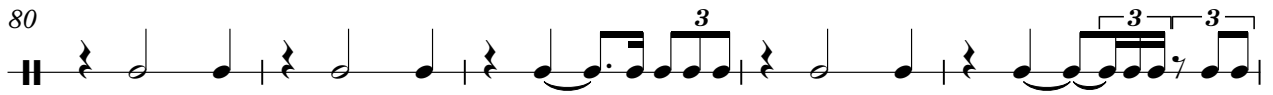

85

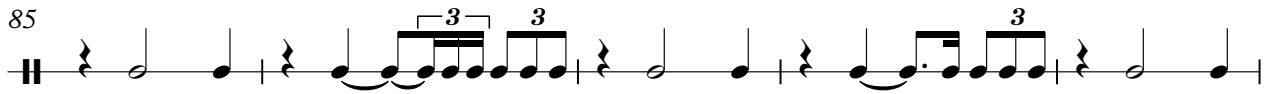

90

93

♩ = 124,000252

3 6

15 6 3 2

30 7 6 3

50 2 3 3 6

67 6 3 3

83 3 3 3

♩ = 124,000252

6

10

14

18

22

25

2

hh clsd 42

29

33

37

41

45

49

68

72

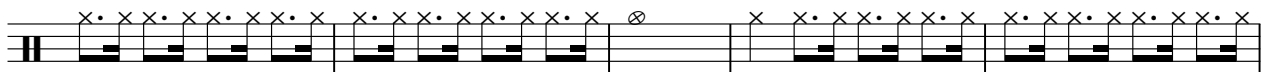

77

81

85

89

92

♩ = 124,000252

4 7 7

This block contains the first five measures of the guitar tab. It starts with a treble clef and a 4/4 time signature. Measure 1 has a bar labeled '4'. Measure 2 is empty. Measure 3 has a bar labeled '7'. Measure 4 has a whole rest. Measure 5 has a bar labeled '7' and ends with a quarter note on the 2nd fret.

22

3 2 15

This block contains measures 6, 7, and 8. Measure 6 has a bar labeled '3'. Measure 7 has a bar labeled '2'. Measure 8 has a bar labeled '15' and ends with a quarter note on the 2nd fret.

45

3 2 11 2

This block contains measures 9, 10, 11, and 12. Measure 9 has a bar labeled '3'. Measure 10 has a bar labeled '2'. Measure 11 has a bar labeled '11'. Measure 12 has a bar labeled '2' and ends with a quarter note on the 2nd fret.

66

7

This block contains measures 13, 14, and 15. Measure 13 is empty. Measure 14 has a bar labeled '7'. Measure 15 has a slur over a quarter note on the 2nd fret, followed by two eighth notes on the 2nd fret.

75

3 15

This block contains measures 16, 17, and 18. Measure 16 has a bar labeled '3'. Measure 17 has a bar labeled '15'. Measure 18 is empty.

♩ = 124,000252

90

The Temptations - The Way You Do the Things You Do

kick 2 35

♩ = 124,000252

3

9

14

19

24

30

36

42

3

47

53

V.S.

2

kick 2 35

59

65

71

76

81

87

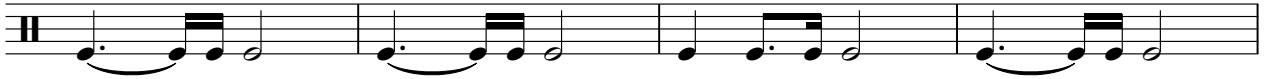

91

♩ = 124,000252

51

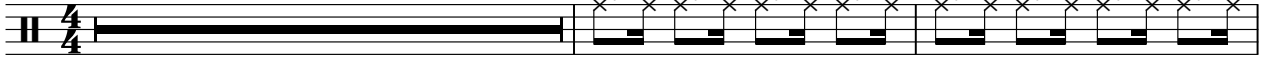

54

58

62

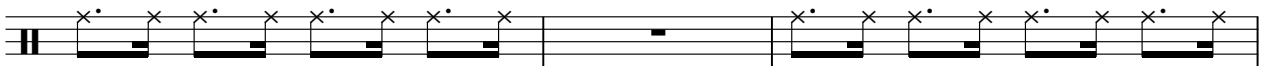

65

29

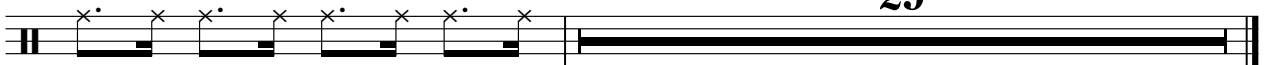

tom mid 2 45

The Temptations - The Way You Do the Things You Do

♩ = 124,000252

14

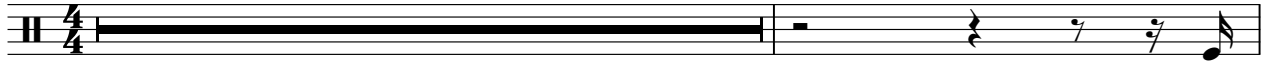

16

73

5

♩ = 124,000252

3

9

15

21

28

35

41

47

54

60

67

73

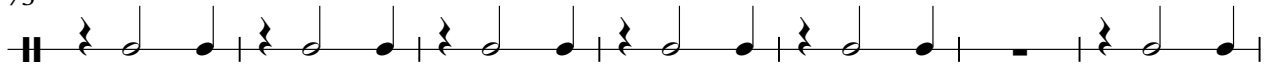

80

86

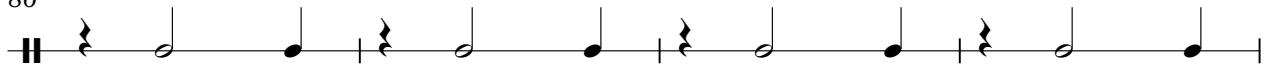

90

♩ = 124,000252

3

7

10

13

17

20

24

28

31

34

V.S.

37

40

43

47

50

53

56

59

62

66

69

72

75

79

82

85

88

91

93

PIANO

The Temptations - The Way You Do the Things You Do

♩ = 124,000252

6

10

14

18

21

24

V.S.

28

32

36

40

44

47

51

55

58

61

64

67

70

73

V.S.

PIANO

5

92

6 6 3 3

The Temptations - The Way You Do the Things You Do

BRASS

$\text{♩} = 124,000252$

4 8 15

29

32

35

38

41

44

V.S.

BRASS

49 **3**

54

57

60

64

67

69

BRASS

72

76

80

83

85

88

BRASS

91

93

BRASS

The Temptations - The Way You Do the Things You Do

♩ = 124,000252

28

31

34

37

39

41

43

45

52

55

58

61

64

66

69

72

75

79

BRASS

81

83

85

87

89

91

93

