

Terrence Trent D'Arby - Wishing Well

♩ = 105,999954

7

SNARE MIDI ECHO

CLOSED HH

SNARE

KICK

ANALOG BASS

10

SNARE MIDI ECHO

CLOSED HH

SNARE

KICK

GUITAR

ANALOG BASS

13

SNARE MIDI ECHO

CLOSED HH

SNARE

KICK

GLOCKENSPIEL

GUITAR

ANALOG BASS

15

SNARE MIDI ECHO

CLOSED HH

SNARE

KICK

GLOCKENSPIEL

GUITAR

ANALOG BASS

Detailed description of the musical score: The score is for a drum kit and other instruments. It is divided into two measures. The drum kit parts are: SNARE MIDI ECHO (top staff), CLOSED HH (second staff), SNARE (third staff), and KICK (fourth staff). The other instruments are: GLOCKENSPIEL (fifth staff), GUITAR (sixth staff), and ANALOG BASS (seventh staff). The key signature has four sharps (F#, C#, G#, D#) and the time signature is 7/8. The SNARE MIDI ECHO part features a rhythmic pattern of eighth notes with accents. The CLOSED HH part consists of a series of 'x' marks on a staff. The SNARE part has a simple pattern of quarter notes. The KICK part has a pattern of quarter notes. The GLOCKENSPIEL part has a few notes in the first measure. The GUITAR part has a melodic line with a slur. The ANALOG BASS part has a few notes in the first measure.

17

SNARE MIDI ECHO

CLOSED HH

SNARE

KICK

GLOCKENSPIEL

GUITAR

ANALOG BASS

19

SNARE MIDI ECHO

CLOSED HH

SNARE

KICK

GLOCKENSPIEL

GUITAR

ANALOG BASS

21

SNARE MIDI ECHO

CLOSED HH

SNARE

KICK

GUITAR

ANALOG BASS

GLASSY PAD

23

SNARE MIDI ECHO

CLOSED HH

SNARE

KICK

GUITAR

ANALOG BASS

GLASSY PAD

25

SNARE MIDI ECHO

CLOSED HH

SNARE

KICK

GUITAR

ANALOG BASS

GLASSY PAD

27

SNARE MIDI ECHO

CLOSED HH

SNARE

KICK

GUITAR

ANALOG BASS

BASS

GLASSY PAD

29

FLUTE

SAX

SNARE MIDI ECHO

CLOSED HH

SNARE

KICK

CLAPS

GLOCKENSPIEL

ANALOG BASS

BASS

30

FLUTE

SAX

SNARE MIDI ECHO

OPEN HH

CLOSED HH

SNARE

KICK

CLAPS

GLOCKENSPIEL

ANALOG BASS

BASS

Detailed description of the musical score: The score is for page 10, starting at measure 30. It features ten staves. The top two staves are for Flute and Saxophone, both in treble clef. The next four staves are for percussion: Snare MIDI Echo, Open Hi-Hat (HH), Closed Hi-Hat, and Snare, all in a drum clef. The next two staves are for Kick and Claps, also in a drum clef. The next two staves are for Glockenspiel (treble clef) and Analog Bass (bass clef). The final staff is for Bass (bass clef). The key signature is four sharps (F#, C#, G#, D#). The flute part has a melodic line with eighth and sixteenth notes. The saxophone part has a similar melodic line. The percussion parts include snare, hi-hat, and kick patterns. The glockenspiel part has a rhythmic pattern of eighth notes. The analog bass and bass parts have a melodic line with eighth and sixteenth notes.

31

FLUTE

SAX

SNARE MIDI ECHO

CLOSED HH

SNARE

KICK

CLAPS

GLOCKENSPIEL

ANALOG BASS

BASS

32

FLUTE

SAX

SNARE MIDI ECHO

OPEN HH

CLOSED HH

SNARE

KICK

CLAPS

GLOCKENSPIEL

ANALOG BASS

BASS

33

FLUTE

SAX

SNARE MIDI ECHO

CLOSED HH

SNARE

KICK

CLAPS

GLOCKENSPIEL

ANALOG BASS

BASS

34

FLUTE

SAX

SNARE MIDI ECHO

OPEN HH

CLOSED HH

SNARE

KICK

CLAPS

GLOCKENSPIEL

ANALOG BASS

BASS

35

FLUTE

SAX

SNARE MIDI ECHO

CLOSED HH

SNARE

KICK

CLAPS

GLOCKENSPIEL

ANALOG BASS

BASS

36

FLUTE

SAX

SNARE MIDI ECHO

OPEN HH

CLOSED HH

SNARE

KICK

CLAPS

GLOCKENSPIEL

ANALOG BASS

BASS

38

SNARE MIDI ECHO

CLOSED HH

SNARE

KICK

40

SAX

SNARE MIDI ECHO

CLOSED HH

SNARE

KICK

GUITAR

42

SAX

SNARE MIDI ECHO

CLOSED HH

SNARE

KICK

GUITAR

44

SAX

SNARE MIDI ECHO

CLOSED HH

SNARE

KICK

GLOCKENSPIEL

GUITAR

ANALOG BASS

46

SAX

SNARE MIDI ECHO

CLOSED HH

SNARE

KICK

GLOCKENSPIEL

GUITAR

ANALOG BASS

48

SAX

SNARE MIDI ECHO

CLOSED HH

SNARE

KICK

GLOCKENSPIEL

GUITAR

ANALOG BASS

50

SAX

SNARE MIDI ECHO

CLOSED HH

SNARE

KICK

GLOCKENSPIEL

GUITAR

ANALOG BASS

52

SAX

SNARE MIDI ECHO

CLOSED HH

SNARE

KICK

GUITAR

ANALOG BASS

GLASSY PAD

Detailed description of the musical score: The score is for measures 52 and 53. The key signature is four sharps (F#, C#, G#, D#). The saxophone part (SAX) has a whole note in measure 52 and a whole rest in measure 53. The snare MIDI echo (SNARE MIDI ECHO) part has a rhythmic pattern of eighth notes in measure 52 and a similar pattern in measure 53. The closed hi-hat (CLOSED HH) part has a rhythmic pattern of eighth notes in measure 52 and a similar pattern in measure 53. The snare part (SNARE) has a rhythmic pattern of eighth notes in measure 52 and a similar pattern in measure 53. The kick part (KICK) has a rhythmic pattern of eighth notes in measure 52 and a similar pattern in measure 53. The guitar part (GUITAR) has a melodic line with a slur in measure 52 and a similar line in measure 53. The analog bass part (ANALOG BASS) has a whole note in measure 52 and a whole rest in measure 53. The glassy pad part (GLASSY PAD) has a whole rest in measure 52 and a sustained chord in measure 53.

54

SNARE MIDI ECHO

CLOSED HH

SNARE

KICK

GUITAR

ANALOG BASS

GLASSY PAD

56

SNARE MIDI ECHO

CLOSED HH

SNARE

KICK

GUITAR

ANALOG BASS

GLASSY PAD

58

SNARE MIDI ECHO

CLOSED HH

SNARE

KICK

GUITAR

ANALOG BASS

GLASSY PAD

60

SNARE MIDI ECHO

CLOSED HH

SNARE

KICK

GUITAR

ANALOG BASS

BASS

GLASSY PAD

61

FLUTE

SAX

SNARE MIDI ECHO

CLOSED HH

SNARE

KICK

CLAPS

GLOCKENSPIEL

ANALOG BASS

BASS

62

FLUTE

SAX

SNARE MIDI ECHO

OPEN HH

CLOSED HH

SNARE

KICK

CLAPS

GLOCKENSPIEL

ANALOG BASS

BASS

Detailed description of the musical score: The score is for measures 62-65. The key signature is three sharps (F#, C#, G#). The time signature is 4/4. The Flute part (treble clef) plays a melodic line with eighth and quarter notes. The Saxophone part (treble clef) has a few notes in measure 63. The Snare MIDI Echo part (drum staff) has a pattern of eighth notes with a slur. The Open HH part (drum staff) has two eighth notes in measure 63. The Closed HH part (drum staff) has a pattern of eighth notes with a slur. The Snare part (drum staff) has a pattern of eighth notes. The Kick part (drum staff) has a pattern of eighth notes. The Claps part (drum staff) has a pattern of eighth notes. The Glockenspiel part (treble clef) plays a rhythmic pattern of eighth notes. The Analog Bass part (bass clef) plays a melodic line with eighth and quarter notes. The Bass part (bass clef) plays a rhythmic pattern of eighth notes.

63

FLUTE

SAX

SNARE MIDI ECHO

CLOSED HH

SNARE

KICK

CLAPS

GLOCKENSPIEL

ANALOG BASS

BASS

64

FLUTE

SAX

SNARE MIDI ECHO

OPEN HH

CLOSED HH

SNARE

KICK

CLAPS

GLOCKENSPIEL

ANALOG BASS

BASS

65

FLUTE

SAX

SNARE MIDI ECHO

CLOSED HH

SNARE

KICK

CLAPS

GLOCKENSPIEL

ANALOG BASS

BASS

66

FLUTE

SAX

SNARE MIDI ECHO

OPEN HH

CLOSED HH

SNARE

KICK

CLAPS

GLOCKENSPIEL

ANALOG BASS

BASS

Detailed description of the musical score: The score is for measures 66-71. It features ten staves. The top two staves are for Flute and Saxophone, both in treble clef with a key signature of three sharps. The Flute part starts in measure 66 with a sequence of eighth notes: G4, A4, B4, C5, B4, A4, G4. The Saxophone part has a few notes in measure 67: G3, A3, B3, C4. The drum parts are on staves 3-7. Snare MIDI Echo has a pattern of eighth notes in measures 66-67. Open HH has two notes in measures 67-68. Closed HH has a pattern of eighth notes with 'x' marks in measures 66-67. Snare has a pattern of eighth notes in measures 66-67. Kick has a pattern of eighth notes in measures 66-67. Claps has a pattern of eighth notes in measures 66-67. The Glockenspiel part is on staff 8, in treble clef with a key signature of three sharps, playing a sequence of eighth notes: G4, A4, B4, C5, B4, A4, G4. The Analog Bass and Bass parts are on staves 9 and 10, in bass clef with a key signature of three sharps, playing a sequence of eighth notes: G3, A3, B3, C4, B3, A3, G3.

67

FLUTE

SAX

SNARE MIDI ECHO

CLOSED HH

SNARE

KICK

CLAPS

GLOCKENSPIEL

ANALOG BASS

BASS

68

FLUTE

SAX

SNARE MIDI ECHO

OPEN HH

CLOSED HH

SNARE

KICK

CLAPS

GLOCKENSPIEL

GUITAR

ANALOG BASS

BASS

GLASSY PAD

70

SNARE MIDI ECHO

CLOSED HH

SNARE

KICK

GUITAR

GLASSY PAD

72

SNARE MIDI ECHO

CLOSED HH

SNARE

KICK

GUITAR

GLASSY PAD

74

SNARE MIDI ECHO

CLOSED HH

SNARE

KICK

GUITAR

GLASSY PAD

76

SNARE MIDI ECHO

CLOSED HH

SNARE

KICK

GUITAR

ANALOG BASS

BASS

GLASSY PAD

77

FLUTE

SAX

SNARE MIDI ECHO

CLOSED HH

SNARE

KICK

CLAPS

GLOCKENSPIEL

ANALOG BASS

BASS

78

FLUTE

SAX

SNARE MIDI ECHO

OPEN HH

CLOSED HH

SNARE

KICK

CLAPS

GLOCKENSPIEL

ANALOG BASS

BASS

79

FLUTE

SAX

SNARE MIDI ECHO

CLOSED HH

SNARE

KICK

CLAPS

GLOCKENSPIEL

ANALOG BASS

BASS

80

FLUTE

SAX

SNARE MIDI ECHO

OPEN HH

CLOSED HH

SNARE

KICK

CLAPS

GLOCKENSPIEL

ANALOG BASS

BASS

81

FLUTE

SAX

SNARE MIDI ECHO

CLOSED HH

SNARE

KICK

CLAPS

GLOCKENSPIEL

ANALOG BASS

BASS

82

FLUTE

SAX

SNARE MIDI ECHO

OPEN HH

CLOSED HH

SNARE

KICK

CLAPS

GLOCKENSPIEL

ANALOG BASS

BASS

83

FLUTE

SAX

SNARE MIDI ECHO

CLOSED HH

SNARE

KICK

CLAPS

GLOCKENSPIEL

ANALOG BASS

BASS

84

FLUTE

SAX

SNARE MIDI ECHO

OPEN HH

CLOSED HH

SNARE

KICK

CLAPS

GLOCKENSPIEL

ANALOG BASS

BASS

85

FLUTE

SAX

SNARE MIDI ECHO

CLOSED HH

SNARE

KICK

CLAPS

GLOCKENSPIEL

ANALOG BASS

BASS

Detailed description of the musical score: The score is for page 45, starting at measure 85. It features ten staves. The top two staves are for Flute and Saxophone, both in treble clef with a key signature of four sharps (F#, C#, G#, D#). The Flute part has a melodic line with eighth and sixteenth notes. The Saxophone part has a similar melodic line. The next three staves are for percussion: Snare MIDI Echo (treble clef, sustained note with tremolo), Closed Hi-Hat (treble clef, eighth-note pattern), and Snare (treble clef, simple rhythmic pattern). The next three staves are for percussion: Kick (treble clef, quarter-note pattern), Claps (treble clef, eighth-note pattern with a sustained note), and Glockenspiel (treble clef, eighth-note pattern). The bottom two staves are for bass: Analog Bass (bass clef, eighth-note pattern) and Bass (bass clef, eighth-note pattern).

86

FLUTE

SAX

SNARE MIDI ECHO

OPEN HH

CLOSED HH

SNARE

KICK

CLAPS

GLOCKENSPIEL

ANALOG BASS

BASS

87

FLUTE

SAX

SNARE MIDI ECHO

CLOSED HH

SNARE

KICK

CLAPS

GLOCKENSPIEL

ANALOG BASS

BASS

88

FLUTE

SAX

SNARE MIDI ECHO

OPEN HH

CLOSED HH

SNARE

KICK

CLAPS

GLOCKENSPIEL

ANALOG BASS

BASS

89

FLUTE

SAX

SNARE MIDI ECHO

CLOSED HH

SNARE

KICK

CLAPS

GLOCKENSPIEL

ANALOG BASS

BASS

90

FLUTE

SAX

SNARE MIDI ECHO

OPEN HH

CLOSED HH

SNARE

KICK

CLAPS

GLOCKENSPIEL

ANALOG BASS

BASS

91

FLUTE

SAX

SNARE MIDI ECHO

CLOSED HH

SNARE

KICK

CLAPS

GLOCKENSPIEL

ANALOG BASS

BASS

92

FLUTE

SAX

SNARE MIDI ECHO

OPEN HH

CLOSED HH

SNARE

KICK

CLAPS

GLOCKENSPIEL

ANALOG BASS

BASS

93

FLUTE

SAX

SNARE MIDI ECHO

CLOSED HH

SNARE

KICK

CLAPS

GLOCKENSPIEL

ANALOG BASS

BASS

Detailed description of the musical score: The score is for a 4/4 time piece in a key of three sharps (F#, C#, G#). It consists of ten staves. The top two staves are for Flute and Saxophone, both using treble clefs. The next three staves are for percussion: Snare MIDI Echo (treble clef), Closed Hi-Hat (treble clef), and Snare (treble clef). The following three staves are for more percussion: Kick (treble clef), Claps (treble clef), and Glockenspiel (treble clef). The bottom two staves are for bass: Analog Bass (bass clef) and Bass (bass clef). The flute and sax parts play eighth and sixteenth notes with various slurs. The percussion parts include snare, closed hi-hat, and kick drum patterns. The claps part has a long sustained note. The glockenspiel part has a rhythmic pattern of eighth notes. The analog bass and bass parts have a similar rhythmic pattern of eighth notes.

94

FLUTE

SAX

SNARE MIDI ECHO

OPEN HH

CLOSED HH

SNARE

KICK

CLAPS

GLOCKENSPIEL

ANALOG BASS

BASS

- **FLUTE**: Melodic line in the treble clef, starting with a quarter note G4, followed by eighth notes.
- **SAX**: Melodic line in the treble clef, starting with a quarter rest, followed by eighth notes.
- **SNARE MIDI ECHO**: Drum part with a snare drum (H) and a MIDI echo effect, showing a snare hit on the second and fourth beats.
- **OPEN HH**: Open hi-hat drum part, showing a hi-hat hit on the second and fourth beats.
- **CLOSED HH**: Closed hi-hat drum part, showing a hi-hat hit on the first, second, and fourth beats, with a grace note on the third beat.
- **SNARE**: Snare drum part, showing a snare hit on the second and fourth beats.
- **KICK**: Kick drum part, showing a kick hit on the first, second, and fourth beats.
- **CLAPS**: Clap part, showing a clap on the first, second, and fourth beats.
- **GLOCKENSPIEL**: Glockenspiel part in the treble clef, playing a rhythmic pattern of eighth notes.
- **ANALOG BASS**: Bass line in the bass clef, playing a rhythmic pattern of eighth notes.
- **BASS**: Bass line in the bass clef, playing a rhythmic pattern of eighth notes.

95

FLUTE

SAX

SNARE MIDI ECHO

CLOSED HH

SNARE

KICK

CLAPS

GLOCKENSPIEL

ANALOG BASS

BASS

96

FLUTE

SAX

SNARE MIDI ECHO

OPEN HH

CLOSED HH

SNARE

KICK

CLAPS

GLOCKENSPIEL

ANALOG BASS

BASS

97

FLUTE

SAX

SNARE MIDI ECHO

CLOSED HH

SNARE

KICK

CLAPS

GLOCKENSPIEL

ANALOG BASS

BASS

98

FLUTE

SAX

SNARE MIDI ECHO

OPEN HH

CLOSED HH

SNARE

KICK

CLAPS

GLOCKENSPIEL

ANALOG BASS

BASS

99

FLUTE

SAX

SNARE MIDI ECHO

CLOSED HH

SNARE

KICK

CLAPS

GLOCKENSPIEL

ANALOG BASS

BASS

100

FLUTE

SAX

SNARE MIDI ECHO

OPEN HH

CLOSED HH

SNARE

KICK

CLAPS

GLOCKENSPIEL

ANALOG BASS

BASS

101

FLUTE

FLUTE

Terrence Trent D'Arby - Wishing Well

♩ = 105,999954

28

31

34

37

24

63

66

68

8

77

80

83

86

89

92

95

98

100

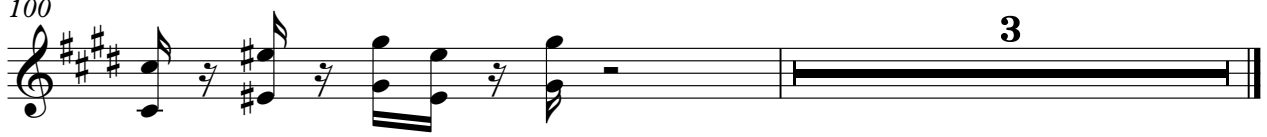

3

SAX

Terrence Trent D'Arby - Wishing Well

♩ = 105,999954

28

32

37

3

45

51

8

63

67

8

77

80

83

86

88

90

93

96

98

100

SNARE MIDI ECHO

Terrence Trent D'Arby - Wishing Well

♩ = 105,999954

6

11

16

21

26

31

36

41

46

V.S.

51

56

61

66

71

76

81

86

91

96

SNARE MIDI ECHO

3

99

OPEN HH

Terrence Trent D'Arby - Wishing Well

♩ = 105,999954

29

35

25

65

9

80

87

94

98

3

CLOSED HH

Terrence Trent D'Arby - Wishing Well

♩ = 105,999954

5

9

13

17

21

25

29

33

37

V.S.

2

CLOSED HH

41

45

49

53

57

61

65

69

73

77

CLOSED HH

81

85

89

93

97

99

SNARE

Terrence Trent D'Arby - Wishing Well

♩ = 105,999954

7

13

19

25

31

37

43

49

55

V.S.

2

SNARE

61

67

73

79

85

91

97

KICK

Terrence Trent D'Arby - Wishing Well

♩ = 105,999954

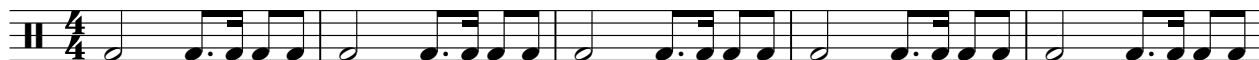

6

11

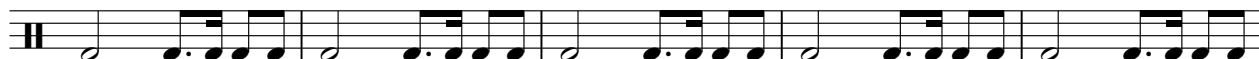

16

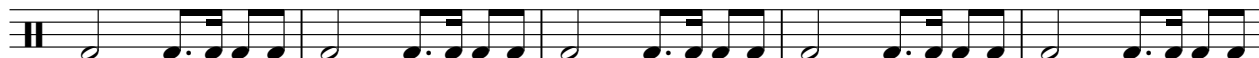

21

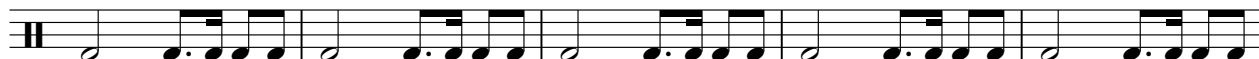

26

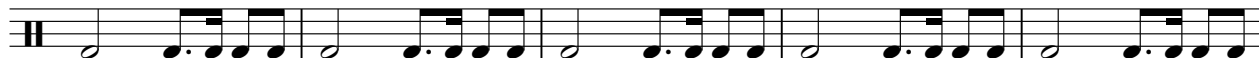

31

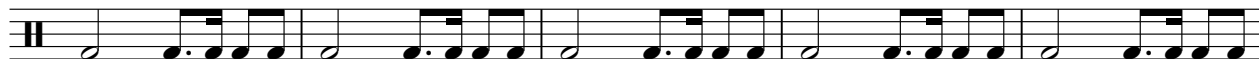

36

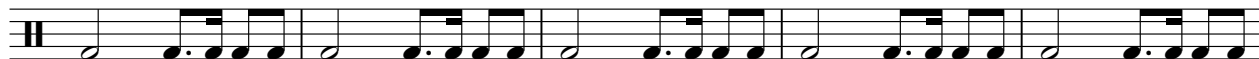

41

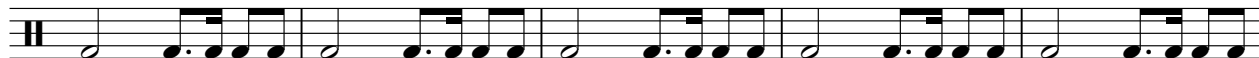

46

V.S.

51

56

61

66

71

76

81

86

91

96

KICK

99

3

CLAPS

Terrence Trent D'Arby - Wishing Well

♩ = 105,999954

28

32

36 24

63

67 8

78

82

86

90

94

V.S.

GLOCKENSPIEL

Terrence Trent D'Arby - Wishing Well

♩ = 105,999954

12

15

19

9

30

32

34

36

8

46

50

9

61

63

65

67

77

79

81

83

85

87

89

91

93

95

97

99

Terrence Trent D'Arby - Wishing Well

GUITAR

♩ = 105,999954

11

16

22

27

42

47

52

58

69

74

11

7

27

ANALOG BASS

Terrence Trent D'Arby - Wishing Well

♩ = 105,999954

4

13

22

29

32

35

46

55

61

64

V.S.

67

76

79

82

85

88

91

94

97

99

Terrence Trent D'Arby - Wishing Well

BASS

♩ = 105,999954

27

30

32

34

36

23

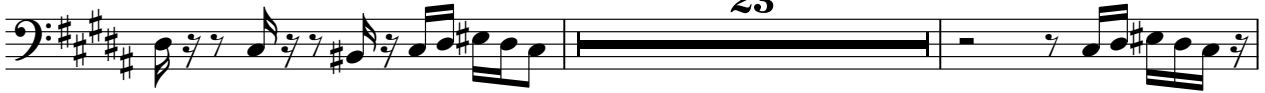

61

63

65

67

7

97

99

GLASSY PAD

Terrence Trent D'Arby - Wishing Well

♩ = 105,999954

20

26

24

55

8

69

74

27
