

Jennifer Lopez - Play

♩ = 105,000107

Jennifer Lopez

4

"J Lo"

Jennifer Lopez

from the album:

"Play"

7

"J Lo"

Jennifer Lopez

from the album:

"Play"

10

sequenced by

"J Lo"

Jennifer Lopez

from the album:

"Play"

13

sequenced by

"J Lo"

Jennifer Lopez

from the album:

16

sequenced by

"J Lo"

Jennifer Lopez

from the album:

19

22

24

Vib.

midi.cjb.net

"J Lo"

Jennifer Lopez

from the album:

"Play"

26

Vib.

midi.cjb.net

"J Lo"

Jennifer Lopez

from the album:

"Play"

29

vriendswart@

-

Vib.

midi.cjb.net

"J Lo"

Jennifer Lopez

from the album:

hotmail.com

-

31

vriendswart@

-

Nico Swart

Vib.

midi.cjb.net

"J Lo"

Jennifer Lopez

from the album:

hotmail.com

-

"Play"

34

36

39

41

Nico Swart

Vib.

midi.cjb.net

sequenced by

"J Lo"

Jennifer Lopez

from the album:

"Play"

43

Vib.

midi.cjb.net

"J Lo"

Jennifer Lopez

from the album:

"Play"

45

Vib.

midi.cjb.net

"J Lo"

Jennifer Lopez

from the album:

"Play"

47

Vib.

midi.cjb.net

sequenced by

"J Lo"

Jennifer Lopez

from the album:

http://elcasadel

"Play"

50

Vib.

midi.cjb.net

"J Lo"

Jennifer Lopez

from the album:

http://elcasadel

"Play"

52

Vib.

midi.cjb.net

"J Lo"

Jennifer Lopez

from the album:

http://elcasadel

"Play"

54

Vib.

midi.cjb.net

"J Lo"

Jennifer Lopez

from the album:

http://elcasadel

"Play"

56

Vib.

midi.cjb.net

"J Lo"

Jennifer Lopez

from the album:

http://elcasadel

59

-
 Vib.
 midi.cjb.net
 "J Lo"
 Jennifer Lopez
 from the album:

62

-
 midi.cjb.net
 sequenced by
 "J Lo"
 Jennifer Lopez
 from the album:

65

-
 Nico Swart
 midi.cjb.net
 sequenced by
 "J Lo"
 Jennifer Lopez
 from the album:

"Play"

68

Nico Swart

Vib.

"J Lo"

Jennifer Lopez

from the album:

<http://elcasadel>

72

Nico Swart

Vib.

from the album:

<http://elcasadel>

75

Nico Swart

Vib.

sequenced by

from the album:

http://elcasadel

77

Vib.

midi.cjb.net

sequenced by

"J Lo"

Jennifer Lopez

from the album:

http://elcasadel

"Play"

79

Vib.

midi.cjb.net

"J Lo"

Jennifer Lopez

from the album:

"Play"

81

vriendswart@

Vib.

midi.cjb.net

"J Lo"

Jennifer Lopez

from the album:

hotmail.com

"Play"

86

vriendswart@

Vib.

midi.cjb.net

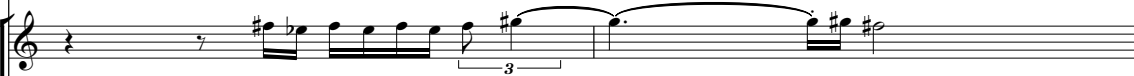

"J Lo"

Jennifer Lopez

from the album:

hotmail.com

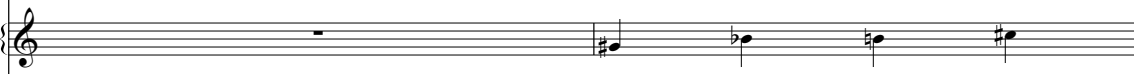

http://elcasadel

"Play"

90

vriendswart@

Vib.

midi.cjb.net

"J Lo"

Jennifer Lopez

from the album:

hotmail.com

"Play"

43

47

51

55

60

64

68

75

77

81

85

-

3

89

♩ = 105,000107

12

15

17

19 10

31

35

38

40 25

68 2

73 2 16

Vibraphone

Jennifer Lopez - Play

♩ = 105,000107

20

24

27

30

8

41

45

48

52

55

57

3

8

69

72

75

78

81

84

88

90

Jennifer Lopez - Play

♩ = 105,000107

20

24

28

32

7

42

46

50

54

56

3

61

65

77

81

85

89

"J Lo"

Jennifer Lopez - Play

♩ = 105,000107

4

8

11

15

18

21

24

27

31

34

V.S.

"J Lo"

37

40

43

46

50

53

57

4

64

69

8

80

"J Lo"

3

83

87

90

$\text{♩} = 105,000107$

21

23

25

27

30

32

34

36

38

40

42

59

61

63

65

68

78

80

82

85

87

89

91

Jennifer Lopez - Play

from the album:

♩ = 105,000107

4

8

12

16

19

23

26

63

68

75

79

82

85

88

90

♩ = 105,000107

28

33

47

84

3

89

Jennifer Lopez - Play

-

♩ = 105,000107

8

11

9

22

24

26

29

31

8

41

43

45

47

50

52

54

57

59

74

76

78

80

82

85

87

89

91

Jennifer Lopez - Play

♩ = 105,000107

48

55

12

73

78

7

4

"Play"

Jennifer Lopez - Play

♩ = 105,000107

4

9

21

26

5

35

40

45

50

55

9

66

9

"Play"

77

82

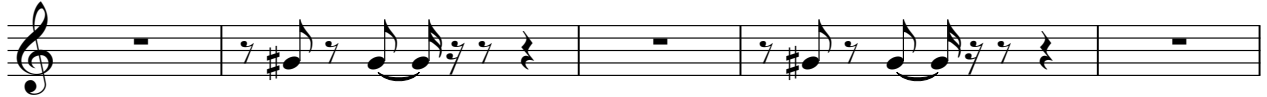

87

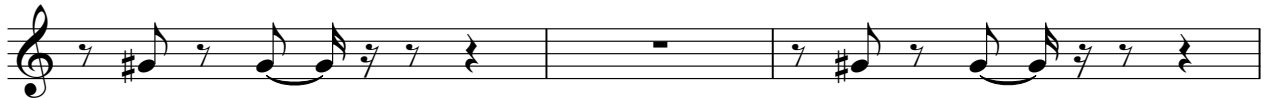

90

Jennifer Lopez - Play

-

♩ = 105,000107

