

Tina Turner - Nutbush City Limits

♩ = 130,000137

5

Drums

Melody

Electric Guitar muted

Bass

Piano

7

Drums

Melody

Electric Guitar muted

Bass

Piano

9

Drums

Melody

Electric Guitar muted

Bass

Piano

11

Drums

Melody

Electric Guitar muted

Bass

Piano

6

13

Sax 1

Drums

Melody

Electric Guitar muted

Guitar

Bass

Piano

15

Sax 1

Drums

Melody

Electric Guitar muted

Guitar

Bass

Piano

17

Drums

Melody

Electric Guitar muted

Bass

Piano

19

Sax 1

Drums

Melody

Electric Guitar muted

Bass

Piano

21

Sax 1

Drums

Melody

Electric Guitar muted

Bass

Piano

23

Sax 1

Drums

Melody

Electric Guitar muted

Bass

Piano

25

Sax 1

Drums

Melody

Electric Guitar muted

Bass

Piano

27

Sax 1

Drums

Melody

Electric Guitar muted

Bass

Piano

29

Sax 1

Drums

Melody

Electric Guitar muted

Guitar

Bass

Piano

30

Sax 1

Drums

Melody

Electric Guitar muted

Guitar

Bass

Piano

6

31

Sax 1

Drums

Melody

Electric Guitar muted

Guitar

Bass

Piano

33

Sax 1

Drums

Melody

Electric Guitar muted

Bass

Piano

35

Sax 1

Drums

Melody

Electric Guitar muted

Bass

Piano

37

Sax 1

Drums

Melody

Electric Guitar muted

Bass

Piano

39

Sax 1

Drums

Melody

Electric Guitar muted

Bass

Piano

41

Sax 1

Drums

Melody

Electric Guitar muted

Bass

Piano

43

Sax 1

Drums

Melody

Electric Guitar muted

Bass

Piano

6

45

Sax 1

Drums

Melody

Electric Guitar muted

Guitar

Bass

Piano

47

Sax 1

Drums

Melody

Electric Guitar muted

Guitar

Bass

Piano

49

Sax 1

Drums

Melody

Electric Guitar muted

Bass

Piano

51

Sax 1

Drums

Melody

Electric Guitar muted

Bass

Piano

53

Sax 1

Drums

Melody

Electric Guitar muted

Bass

Piano

55

Sax 1

Drums

Melody

Electric Guitar muted

Bass

Piano

57

Sax 1

Drums

Melody

Electric Guitar muted

Bass

Piano

59

Sax 1

Drums

Melody

Electric Guitar muted

Bass

Piano

61

Sax 1

Drums

Melody

Electric Guitar muted

Guitar

Bass

Piano

63

Sax 1

Drums

Melody

Electric Guitar muted

Guitar

Bass

Piano

65

Sax 1

Drums

Melody

Electric Guitar muted

Bass

Piano

67

Sax 1

Drums

Melody

Electric Guitar muted

Bass

Piano

69

Sax 1

Drums

Melody

Electric Guitar muted

Bass

Piano

71

Sax 1

Drums

Melody

Electric Guitar muted

Bass

Piano

73

Sax 1

Drums

Melody

Electric Guitar muted

Bass

Piano

75

Sax 1

Drums

Melody

Electric Guitar muted

Bass

Piano

6

77

Sax 1

Drums

Melody

Electric Guitar muted

Guitar

Bass

Piano

79

Sax 1

Drums

Melody

Electric Guitar muted

Guitar

Bass

Piano

81

Sax 1

Drums

Melody

Electric Guitar muted

Bass

Piano

83

Sax 1

Drums

Melody

Electric Guitar muted

Bass

Piano

85

Sax 1

Drums

Melody

Electric Guitar muted

Bass

Piano

87

Sax 1

Drums

Melody

Electric Guitar muted

Bass

Piano

89

Sax 1

Drums

Melody

Electric Guitar muted

Bass

Piano

91

Sax 1

Drums

Melody

Electric Guitar muted

Bass

Piano

93

Sax 1

Drums

Melody

Electric Guitar muted

Guitar

Bass

Piano

95

Sax 1

Drums

Melody

Electric Guitar muted

Guitar

Bass

Piano

97

Sax 1

Drums

Melody

Electric Guitar muted

Bass

Piano

99

Sax 1

Drums

Melody

Electric Guitar muted

Bass

Piano

101

Drums

Melody

Electric Guitar muted

Bass

Piano

103

Drums

Melody

Electric Guitar muted

Bass

Piano

105

Drums

Melody

Electric Guitar muted

Bass

Piano

107

Drums

Melody

Electric Guitar muted

Bass

Piano

109

Drums

Melody

Electric Guitar muted

Bass

Piano

111

Sax 2

Sax 4

Sax 3

Sax 1

Drums

Electric Guitar muted

Bass

Piano

113

115

Sax 2

Sax 4

Sax 3

Sax 1

Drums

Electric Guitar muted

Bass

Piano

117

Sax 2

Sax 4

Sax 3

Sax 1

Drums

Electric Guitar muted

Bass

Piano

6

119

Sax 2

Sax 4

Sax 3

Sax 1

Drums

Electric Guitar muted

Bass

Piano

121

123

Sax 2

Sax 4

Sax 3

Sax 1

Drums

Electric Guitar muted

Bass

Piano

125

Sax 2

Sax 4

Sax 3

Sax 1

Drums

Electric Guitar muted

Guitar

Bass

Piano

6

127

Sax 2

Sax 4

Sax 3

Sax 1

Drums

Electric Guitar muted

Guitar

Bass

Piano

129

Sax 2
Sax 4
Sax 3
Sax 1
Drums
Electric Guitar muted
Guitar
Bass
Piano

131

Drums
Electric Guitar muted
Guitar
Bass
Piano

133

Drums

Electric Guitar muted

Guitar

Bass

Piano

Sax 4

Tina Turner - Nutbush City Limits

♩ = 130,000137

111

115

119

124

127

6

Tina Turner - Nutbush City Limits

Sax 1

♩ = 130,000137

8

13

20

27

34

40

47

54

60

66

72

79

86

92

98

113

117

Tina Turner - Nutbush City Limits

Drums

♩ = 130,000137

5

9

13

16

19

23

27

30

33

V.S.

Drums

37

41

45

49

53

57

61

65

69

73

Drums

77

80

83

87

91

95

98

102

106

110

V.S.

114

118

122

126

130

133

Tina Turner - Nutbush City Limits

Melody

♩ = 130,000137

3

8

13

19

24

29

35

40

45

30

33

36

39

42

45

47

50

53

56

59

62

65

68

71

74

77

79

82

85

V.S.

88

91

94

97

100

103

106

109

112

115

118

121

123

126

129

132

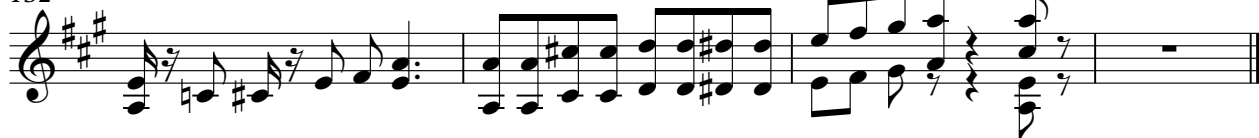

Tina Turner - Nutbush City Limits

Guitar

♩ = 130,000137

12

15

29

32

46

49

63

77

79

93

96

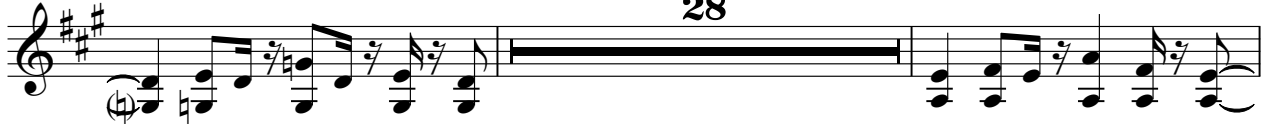

126

129

132

Tina Turner - Nutbush City Limits

Bass

♩ = 130,000137

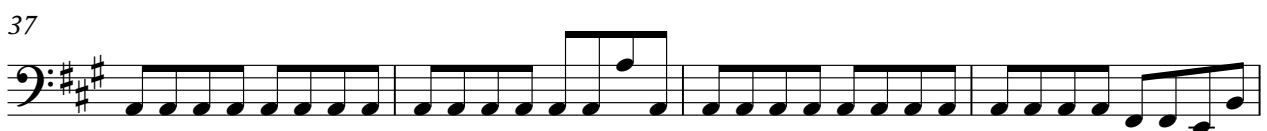
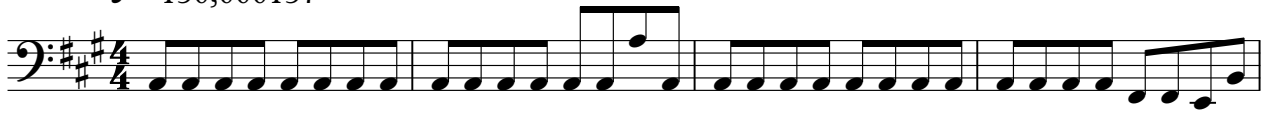

V.S.

41

45

49

53

57

61

65

69

73

77

81

121

125

129

132

Tina Turner - Nutbush City Limits

Piano

♩ = 130,000137

4

7

10

12

6

14

17

20

22

V.S.

25

28

30

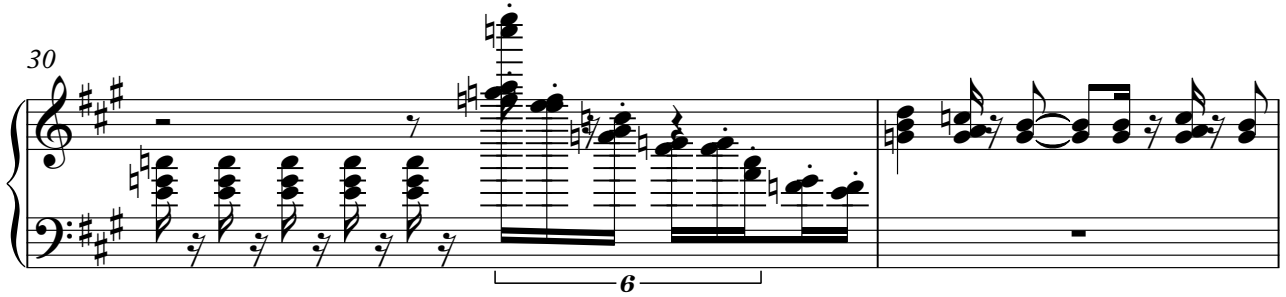

32

35

38

41

44

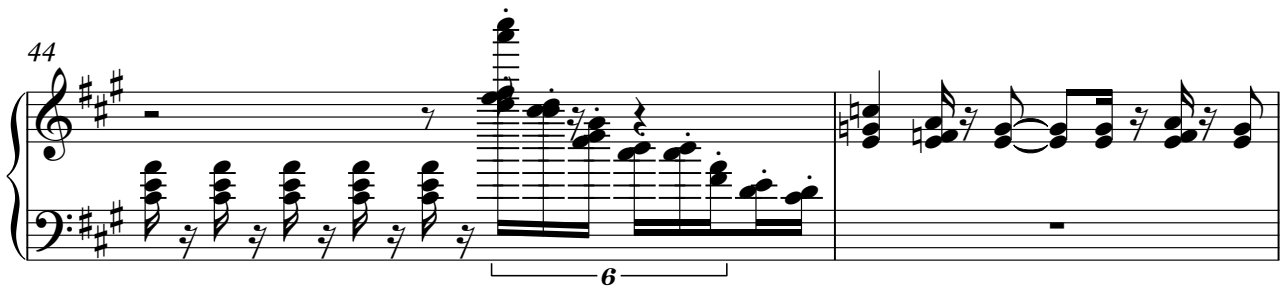

46

48

51

54

57

60

62

64

67

70

73

76

78

81

84

86

89

92

94

96

99

102

104

107

109

V.S.

112

114

116

118

120

123

126

128

131

133
