The line we draw between

Beyond all reason

Dropped D
⑥= D

Moderate ♩ = 120

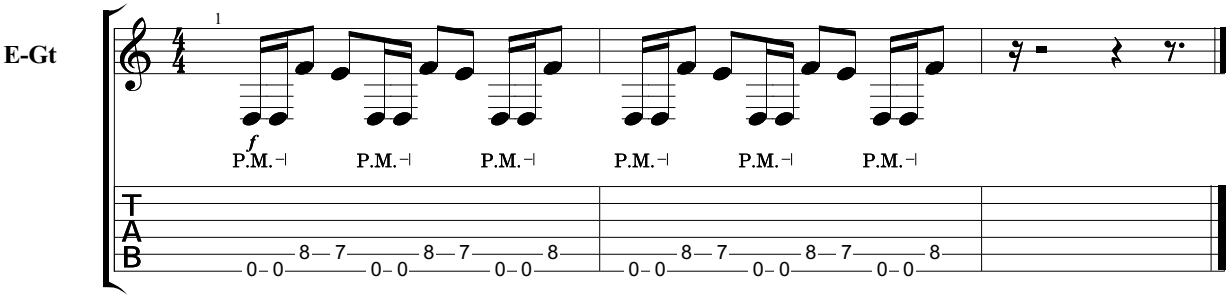

Downloaded from MusicNotesLib.com Perfect notes and guitar tabs searcher