

Tina Turner - We Don't Need Another Hero

♩ = 115,000031

Flute

Drums

3

Flute

Drums

Bass

Guitar

Piano

Strings

5

Drums

Bass

Piano

Melody

Strings

7

Drums

Bass

Piano

Melody

Strings

9

Drums

Bass

Piano

Melody

Strings

11

Drums

Overdrive Guitar

Bass

Piano

Melody

Strings

13

Drums

Bass

Piano

Melody

Strings

15

Drums

Bass

Piano

Melody

Strings

17

Drums

Bass

Piano

Melody

Strings

19

Drums

Overdrive Guitar

Bass

Piano

Melody

Strings

21

Drums

Bass

Piano

Melody

Strings

23

Drums

Overdrive Guitar

Bass

Piano

Melody

Strings

25

Drums

Overdrive Guitar

Bass

Piano

Melody

Strings

27

Drums

Bass

Guitar

Piano

Melody

Strings

29

Drums

Bass

Guitar

Piano

Melody

Strings

31

Drums

Bass

Guitar

Piano

Melody

Strings

33

Drums

Bass

Guitar

Piano

Melody

Strings

35

Drums

Bass

Piano

Melody

Strings

37

Drums

Bass

Piano

Melody

Strings

39

Drums

Bass

Piano

Melody

Strings

41

Drums

Overdrive Guitar

Bass

Piano

Melody

Strings

43

Drums

Bass

Piano

Melody

Strings

45

Drums

Bass

Piano

Melody

Strings

47

Drums

Bass

Piano

Melody

Strings

49

Drums

Overdrive Guitar

Bass

Piano

Melody

Strings

51

Drums

Bass

Piano

Melody

Strings

53

Drums

Overdrive Guitar

Bass

Piano

Melody

Strings

55

Drums

Overdrive Guitar

Bass

Piano

Melody

Strings

57

Drums

Bass

Guitar

Piano

Melody

Strings

59

Drums

Bass

Guitar

Piano

Melody

Strings

61

62

63

64

65

Drums

Bass

Piano

Melody

Strings

67

Drums

Bass

Piano

Melody

Strings

69

Drums

Bass

Piano

Melody

Strings

71

Drums

Bass

Piano

Melody

Strings

73

Drums

Bass

Guitar

Piano

Melody

Strings

75

Drums

Bass

Guitar

Piano

Melody

Strings

77

79

Drums

Bass

Guitar

Piano

Melody

Strings

77

79

81

Drums

Bass

Guitar

Piano

Melody

Strings

83

Drums

Bass

Guitar

Piano

Melody

Strings

85

Drums

Bass

Guitar

Piano

Melody

Strings

87

Drums

Bass

Guitar

Piano

Melody

Strings

89

Drums

Bass

Guitar

Piano

Strings

Flute

Tina Turner - We Don't Need Another Hero

♩ = 115,000031

3

87

Tina Turner - We Don't Need Another Hero

Drums

♩ = 115,000031

3

5

7

9

11

13

15

17

19

V.S.

Drums

21

23

25

27

29

31

33

35

37

39

41

43

45

47

49

51

53

55

57

59

V.S.

Drums

81

83

85

87

89

Overdrive Guitar

Tina Turner - We Don't Need Another Hero

♩ = 115,000031

10 6

19

2 2

26

14

43

6 2

53

2 35

Tina Turner - We Don't Need Another Hero

Bass

♩ = 115,000031

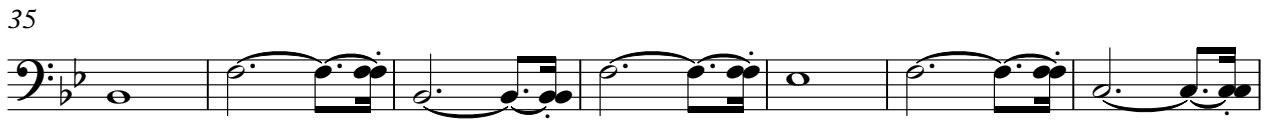

V.S.

2

Bass

68

74

80

86

Tina Turner - We Don't Need Another Hero

Guitar

♩ = 115,000031

2 24

28

30

32

34 23

58

60

62

64 8

73

75

77

79

81

83

85

87

Tina Turner - We Don't Need Another Hero

Piano

♩ = 115,000031

2

9

13

18

23

27

V.S.

32

36

42

47

52

56

60

65

69

74

79

84

88

Tina Turner - We Don't Need Another Hero

Melody

♩ = 115,000031

4

9

15

20

25

30

36

39

Melody

3

83

86

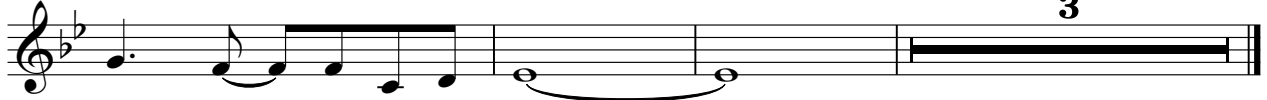

Tina Turner - We Don't Need Another Hero

Strings

♩ = 115,000031

12

21

28

34

43

52

59

65

74

V.S.

2

Strings

80

86
