

Tom Jones - Just Help Yourself

♩ = 120,000000

Alto Saxophone

Baroque Trumpet

Trombone

Percussion

Marimba

Electric Bass

Synth Voice

Tape Sampler Keyboard [Brass]

♩ = 120,000000

Orchestra Hit

♩ = 120,000000

Viola

4

Bar. Tpt.  
Tbn.  
Perc.  
E. Bass  
Tape Smp. Brs  
Orch. Hit

3

7

Alto Sax.  
Bar. Tpt.  
Tbn.  
Perc.  
E. Bass  
Tape Smp. Brs  
Orch. Hit

9

Alto Sax.

Perc.

Mar.

E. Bass

12

Alto Sax.

Perc.

Mar.

E. Bass

15

Alto Sax.

Tbn.

Perc.

E. Bass

Tape Smp. Brs

Orch. Hit

18

Alto Sax.

Tbn.

Perc.

Mar.

E. Bass

Tape Smp. Brs

Orch. Hit

20

Alto Sax.

Tbn.

Perc.

Mar.

E. Bass

Tape Smp. Brs

Orch. Hit

22

Alto Sax.

Tbn.

Perc.

Mar.

E. Bass

Tape Smp. Brs

Orch. Hit

24

Alto Sax.

Tbn.

Perc.

Mar.

E. Bass

27

Alto Sax. *3*

Bar. Tpt. *3*

Tbn. *3*

Perc. *6* *6* *3*

Mar.

E. Bass *3*

Syn. Voice

Tape Smp. Brs *3*

Orch. Hit *3*

Vla.

29

Alto Sax.

Tbn.

Perc.

Mar.

E. Bass

Syn. Voice

Vla.

31

Alto Sax.

Tbn.

Perc.

Mar.

E. Bass

Syn. Voice

Vla.

33

Alto Sax.

Tbn.

Perc.

Mar.

E. Bass

Syn. Voice

Vla.

35

37

Alto Sax.  
Tbn.  
Perc.  
Mar.  
E. Bass  
Syn. Voice  
Vla.

39

Alto Sax.  
Tbn.  
Perc.  
Mar.  
E. Bass  
Syn. Voice  
Vla.

41

Alto Sax.

Tbn.

Perc.

Mar.

E. Bass

Syn. Voice

Vla.

43

Alto Sax.  
Bar. Tpt.  
Tbn.  
Perc.  
Mar.  
E. Bass  
Syn. Voice  
Vla.

45

Bar. Tpt.  
Tbn.  
Perc.  
E. Bass  
Syn. Voice  
Vla.

47

Bar. Tpt.  
Tbn.  
Perc.  
E. Bass  
Syn. Voice  
Vla.

49

Bar. Tpt.  
Tbn.  
Perc.  
E. Bass  
Syn. Voice  
Vla.

51

Bar. Tpt.  
Tbn.  
Perc.  
E. Bass  
Syn. Voice  
Vla.

53

Alto Sax.  
Bar. Tpt.  
Tbn.  
Perc.  
Mar.  
E. Bass  
Tape Smp. Brs  
Orch. Hit

55

Alto Sax.   
 Tbn.   
 Perc.   
 Mar.   
 E. Bass   
 Tape Smp. Brs   
 Orch. Hit

57

Alto Sax.   
 Tbn.   
 Perc.   
 Mar.   
 E. Bass   
 Tape Smp. Brs   
 Orch. Hit

59

Alto Sax.

Tbn.

Perc.

Mar.

E. Bass

61

Alto Sax.

Bar. Tpt.

Tbn.

Perc.

Mar.

E. Bass

Tape Smp. Brs

Orch. Hit

63

65

Alto Sax.  
Tbn.  
Perc.  
Mar.  
E. Bass  
Syn. Voice  
Vla.

67

Alto Sax.  
Tbn.  
Perc.  
Mar.  
E. Bass  
Syn. Voice  
Vla.

69

Alto Sax.  
Tbn.  
Perc.  
Mar.  
E. Bass  
Syn. Voice  
Vla.

71

Alto Sax.  
Bar. Tpt.  
Tbn.  
Perc.  
Mar.  
E. Bass  
Syn. Voice  
Vla.

73

Alto Sax.  
Bar. Tpt.  
Tbn.  
Perc.  
Mar.  
E. Bass  
Syn. Voice  
Vla.

75

Alto Sax.  
Bar. Tpt.  
Tbn.  
Perc.  
Mar.  
E. Bass  
Syn. Voice  
Vla.

77

Alto Sax.  
Bar. Tpt.  
Tbn.  
Perc.  
Mar.  
E. Bass  
Syn. Voice  
Vla.

79

Alto Sax.  
Bar. Tpt.  
Tbn.  
Perc.  
Mar.  
E. Bass  
Syn. Voice  
Vla.

81

Alto Sax.

Bar. Tpt.

Tbn.

Perc.

Mar.

E. Bass

Syn. Voice

Vla.

83

Alto Sax.  
Bar. Tpt.  
Tbn.  
Perc.  
Mar.  
E. Bass  
Syn. Voice  
Vla.

85

Alto Sax.  
Bar. Tpt.  
Tbn.  
Perc.  
Mar.  
E. Bass  
Syn. Voice  
Vla.

87

Alto Sax.

Bar. Tpt.

Tbn.

Perc.

Mar.

E. Bass

Syn. Voice

Vla.

90

Alto Sax.

Bar. Tpt.

Tbn.

Perc.

Mar.

E. Bass

Syn. Voice

Tape Smp. Brs

Orch. Hit

Vla.

92

Alto Sax.

Bar. Tpt.

Tbn.

Perc.

Mar.

E. Bass

Syn. Voice

Tape Smp. Brs

Orch. Hit

Vla.

94

Alto Sax.

Bar. Tpt.

Tbn.

Perc.

Mar.

E. Bass

Syn. Voice

Tape Smp. Brs

Orch. Hit

Vla.

96

Alto Sax.

Bar. Tpt.

Tbn.

Perc.

Mar.

E. Bass

Syn. Voice

Tape Smp. Brs

Orch. Hit

Vla.

# Tom Jones - Just Help Yourself

Alto Saxophone

♩ = 120,000000

**6**

10

14

18

22

26

30

34

38

42

**8**

53

56

59

63

67

70

74

78

82

86

Alto Saxophone

90

94

Baroque Trumpet

Tom Jones - Just Help Yourself

♩ = 120,000000

5 19

27 6

36 7

46

49

52 8

62 8

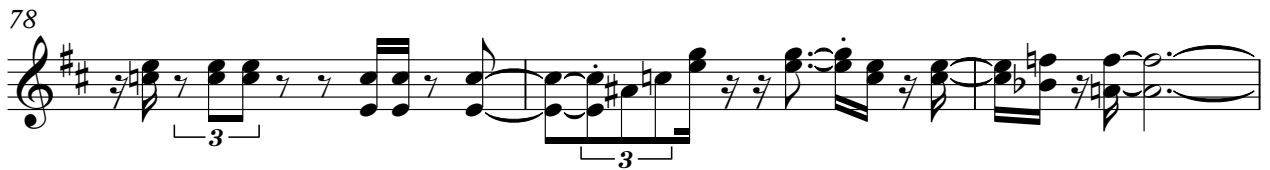

Trombone

Tom Jones - Just Help Yourself

♩ = 120,000000

5

18

24

30

34

38

42

46

50

Tom Jones - Just Help Yourself

Percussion

♩ = 120,000000

5

8

11

14

17

19

22

25

28

V.S.

## Percussion

61

63

65

67

69

71

74

76

78

81

V.S.

4

84

Percussion

87

90

93

95

Marimba

Tom Jones - Just Help Yourself

♩ = 120,000000

8

11

6

6

20

3

23

3

27

31

34

V.S.

37

40

43

55

59

63

67

70

74

77

80

83

86

88

91

94

96

# Tom Jones - Just Help Yourself

Electric Bass

♩ = 120,000000

5

8

12

16

19

22

25

28

31

V.S.

34

37

40

43

46

49

52

55

58

61

64

67

70

73

76

79

82

85

88

92

V.S.

4

# Electric Bass

95

♩ = 120,000000

27

31

36

41

46

50

10

64

68

72

76

81

86

92

95

# Tom Jones - Just Help Yourself

## Tape Sampler Keyboard [Brass]

♩ = 120,000000

2

Tape Sampler Keyboard [Brass]

57

3

63

27

27

91

♩ = 120,000000

2

6

9

17

20

24

3

29

25

57

3

63

27

91

Viola

Tom Jones - Just Help Yourself

♩ = 120,000000

27

31

36

39

44

49

64

69

73

77

V.S.

2  
81

Viol<sup>3</sup>  
6

85

90

93

95
