

Alanis Morissette - Unsent

$\text{♩} = 87,000023$

Guitar 1

Guitar 1

Guitar 1

Guitar 1

Guitar 1

Guitar 1

Piano

Guitar 1

Piano

Copyright © 1999 by Todd Moore

19

Guitar 1

Bass

Piano

21

Drums

Guitar 1

Bass

Piano

Strings

23

Drums

Guitar 1

Bass

Piano

Strings

25

Drums

Guitar 1

Bass

Piano

Strings

27

Drums

Guitar 1

Bass

Piano

Strings

29

Drums

Guitar 1

Bass

Piano

Strings

31

Drums

Guitar 1

Bass

Piano

Strings

33

Drums

Guitar 1

Bass

Piano

Strings

35

Drums

Guitar 1

Bass

Piano

Strings

37

Drums

Guitar 1

Guitar 2

Bass

Piano

Strings

39

Guitar 2

Dist. Guitar

Strings

41

Guitar 2

Dist. Guitar

Strings

43

Guitar 2

Dist. Guitar

Strings

45

47

49

Guitar 2

Dist. Guitar

Bass

Piano

Strings

51

Guitar 2

Dist. Guitar

Bass

Piano

Strings

53

Drums

Guitar 2

Dist. Guitar

Bass

Piano

Strings

55

Drums

Guitar 2

Dist. Guitar

Bass

Strings

57

59

61

Drums

Guitar 2

Dist. Guitar

Bass

Piano

Strings

63

Drums

Guitar 2

Dist. Guitar

Bass

Piano

Strings

65

Drums

Guitar 2

Bass

Piano

Strings

67

Drums

Guitar 2

Dist. Guitar

Bass

Piano

Strings

69

Drums

Guitar 2

Dist. Guitar

Bass

Piano

Strings

71

Guitar 2

Dist. Guitar

Strings

73

Guitar 2

Dist. Guitar

Piano

Strings

75

Guitar 2

Dist. Guitar

Piano

Strings

77

Guitar 2

Dist. Guitar

Bass

Piano

Strings

79

Guitar 2

Dist. Guitar

Bass

Piano

Strings

81

Guitar 2

Dist. Guitar

Bass

Piano

Strings

83

Guitar 2
Dist. Guitar
Bass
Piano
Strings

85

Harmonica
Drums
Guitar 2
Dist. Guitar
Bass
Piano
Strings

18

87

Harmonica

Drums

Guitar 2

Dist. Guitar

Bass

89

Harmonica

Drums

Guitar 2

Dist. Guitar

Bass

91

Harmonica

Drums

Guitar 2

Dist. Guitar

Bass

19

93

Harmonica

Drums

Guitar 2

Dist. Guitar

Bass

Harmonica

Alanis Morissette - Unsent

♩ = 87,000023

85

89

Copyright © 1999 by Todd Moore

Alanis Morissette - Unsent

Drums

♩ = 87,000023

21

24

27

31

34

37

16

55

58

60

Copyright © 1999 by Todd Moore

Drums

63

66

69

16

87

90

92

Alanis Morissette - Unsent

Guitar 1

♩ = 87,000023

4

7

10

13

15

18

21

23

26

Copyright © 1999 by Todd Moore

V.S.

2

Guitar 1

29

31

34

37

57

Alanis Morissette - Unsent

Guitar 2

♩ = 87,000023

37

40

43

46

49

52

54

57

60

63

Copyright © 1999 by Todd Moore

V.S.

♩ = 87,000023

38

44

50

56

62

68

74

80

86

90

Alanis Morissette - Unsent

Bass

♩ = 87,000023

19

26

Measures 26-33: A sequence of notes: G2, F2, E2, D2, C2, B1, A1, G1, F1, E1, D1, C1, B1, A1, G1, F1, E1, D1, C1.

34

8

48

Measures 48-55: A sequence of notes: G2, F2, E2, D2, C2, B1, A1, G1, F1, E1, D1, C1, B1, A1, G1, F1, E1, D1, C1.

56

Measures 56-63: A sequence of notes: G2, F2, E2, D2, C2, B1, A1, G1, F1, E1, D1, C1, B1, A1, G1, F1, E1, D1, C1.

64

8

79

Measures 79-86: A sequence of notes: G2, F2, E2, D2, C2, B1, A1, G1, F1, E1, D1, C1, B1, A1, G1, F1, E1, D1, C1.

87

Measures 87-94: A sequence of notes: G2, F2, E2, D2, C2, B1, A1, G1, F1, E1, D1, C1, B1, A1, G1, F1, E1, D1, C1.

Copyright © 1999 by Todd Moore

Alanis Morissette - Unsent

Piano

♩ = 87,000023

13

18

22

27

32

37

8

49

53

8

Copyright © 1999 by Todd Moore

62

67

75

80

84

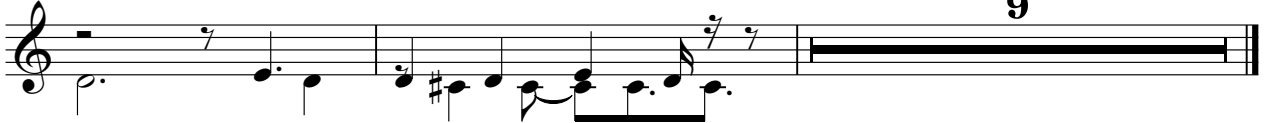

Alanis Morissette - Unsent

Strings

♩ = 87,000023

21

26

31

38

41

47

54

58

64

70

2

Strings

74

80

83
