

# Jennifer Lopez - Again

♩ = 80,000000

Drums

Piano

Bass

Choir

Pad 5

♩ = 80,000000

This musical score is for a multi-instrumental piece, likely a track from a video game. It features the following parts:

5

Drums

Piano

Piano

Piano

Piano

Bass

Choir

Pad 5

5

11

Drums

Piano

Piano

Piano

Bass

Choir

Pad 5

13 13

Drums

Piano

Piano

Piano

Piano

Bass

Choir

Pad 5

15 15

Drums

Piano

Piano

Piano

Piano

Bass

Choir

Pad 5

17 17

Drums

Piano

Piano

Piano

Piano

Bass

Choir

Pad 5

19

Drums

Piano

Piano

Piano

Piano

Bass

Choir

Pad 5

23

Drums

Piano

Piano

Piano

Bass

Choir

Pad 5

27 27

Drums

Piano

Piano

Bass

Choir

Pad 5

28

Sax

Drums

Piano

Piano

Piano

Bass

Choir

Pad 5

29

Sax

Drums

Piano

Piano

Piano

Bass

Choir

Pad 5

- Choir:** Provides a sustained harmonic background with long notes and rests.

31

33

Sax

Drums

Piano

Piano

Piano

Piano

Bass

Choir

Pad 5

34

- Choir:** Provides harmonic support with sustained chords and a fermata.

35

36

Sax

Drums

Piano

Piano

Piano

Bass

Choir

Pad 5

37

Sax

Drums

Piano

Piano

Piano

Bass

Choir

Pad 5

38

- Drums:** Shows a complex rhythmic pattern with various note values and rests, including triplet markings.

39

40

Sax

Drums

Piano

Piano

Piano

Bass

Choir

Pad 5

41

This musical score is for a multi-instrument ensemble. It features the following parts:

42

- Drums:** Shows a complex rhythmic pattern with various note values and rests.

43

This musical score is for a multi-instrumental piece, likely a jazz or fusion track. It features the following parts:

44

Sax

Drums

Piano

Piano

Piano

Piano

Bass

Choir

Pad 5

45

Sax

Drums

Piano

Piano

Piano

Bass

Choir

Pad 5

46

Sax

Drums

Piano

Piano

Piano

Bass

Choir

Pad 5

48

Sax

Drums

Piano

Piano

Piano

Bass

Choir

Pad 5

49

Sax

Drums

Piano

Piano

Piano

Bass

Choir

Pad 5

50

Sax

Drums

Piano

Piano

Piano

Bass

Choir

Pad 5

51

This musical score page, numbered 51, features a multi-instrumental arrangement. The instruments and their parts are as follows:

52

Sax

Drums

Piano

Piano

Piano

Bass

Choir

Pad 5

53

Sax

Drums

Piano

Piano

Piano

Bass

Choir

Pad 5

54

Sax

Drums

Piano

Piano

Piano

Bass

Choir

Pad 5

55

This musical score is for a multi-instrumental piece, likely a jazz or fusion track. It features the following parts:

- Choir:** The choir part consists of sustained chords and block chords, primarily in the lower register.

56

57

Sax

Drums

Piano

Piano

Piano

Bass

Choir

Pad 5

58

59

60

Sax

Drums

Piano

Piano

Piano

Piano

Bass

Choir

Pad 5

61

62

Sax

Drums

Piano

Piano

Piano

Piano

Bass

Choir

Pad 5

The musical score for page 62 is arranged in a multi-stem format. It includes the following parts:

63

This musical score is for a multi-instrumental piece, likely a jazz or contemporary fusion track. It features the following parts:

64

Sax

Drums

Piano

Piano

Piano

Bass

Choir

Pad 5

65

Sax

Drums

Piano

Piano

Bass

Choir

Pad 5

66

67

68

Sax

Drums

Piano

Piano

Piano

Piano

Bass

Choir

Pad 5

69

Sax

Drums

Piano

Piano

Piano

Bass

Choir

Pad 5

70

Sax

Drums

Piano

Piano

Piano

Bass

Choir

Pad 5

71

72

Sax

Drums

Piano

Piano

Piano

Bass

Choir

Pad 5

73

74

Sax

Drums

Piano

Piano

Piano

Bass

Choir

Pad 5

75

76

Sax

Drums

Piano

Piano

Piano

Bass

Choir

Pad 5

77

Sax

Drums

Piano

Piano

Piano

Bass

Choir

Pad 5

78

Sax

Drums

Piano

Piano

Piano

Bass

Choir

Pad 5

79

Sax

Drums

Piano

Piano

Piano

Bass

Choir

Pad 5

80

Sax

Drums

Piano

Piano

Piano

Bass

Choir

Pad 5

81

82

83

# Jennifer Lopez - Again

Sax

$\text{♩} = 80,000000$

27

31

35

39

42

46

49

52

56

60

V.S.

64

68

72

76

79

81

# Jennifer Lopez - Again

## Drums

♩ = 80,000000

1

2

3

4

5

6

7

8

9

10

V.S.

## Drums

Drums

V.S.

Drums

Drums

Drums

51

52

53

54

55

57

59

61

63

65

67

69

71

72

73

74

75

76

77

78

V.S.

Drums

79

81

82

83

# Jennifer Lopez - Again

Piano

♩ = 80,000000

Measures 4-6 of the piano score. The right hand continues with intricate rhythmic patterns, including triplets. The left hand maintains the accompaniment with various chordal textures.

Measures 7-9 of the piano score. The right hand has a melodic line with triplets. The left hand features a more active bass line with triplets and chords.

Measures 10-12 of the piano score. The right hand is mostly silent, while the left hand plays a rhythmic accompaniment with triplets and chords.

Measures 13-15 of the piano score. The right hand has a melodic line with triplets. The left hand continues with a rhythmic accompaniment featuring triplets.

Measures 16-18 of the piano score. The right hand has a melodic line with triplets. The left hand continues with a rhythmic accompaniment featuring triplets.

V.S.

16

18

21

23

25

28

31

33

36

39

42

45

48

51

53

56

59

62

65

67

70

72

74

77

V.S.

80

82

# Jennifer Lopez - Again

Piano

♩ = 80,000000

5

9

13

17

21

24

28

31

34

38

41

45

49

52

56

58

60

62

66

69

73

76

79

81

# Jennifer Lopez - Again

Piano

♩ = 80,000000

5

9

13

17

21

24

28

31

34

38

41

44

47

51

55

58

60

62

66

69

72

75

78

81

# Jennifer Lopez - Again

Piano

♩ = 80,000000

5

9

13

17

20

23

26

31

35

V.S.

39

42

45

48

51

55

59

63

67

71

Piano

3

74

77

80

# Jennifer Lopez - Again

Bass

♩ = 80,000000

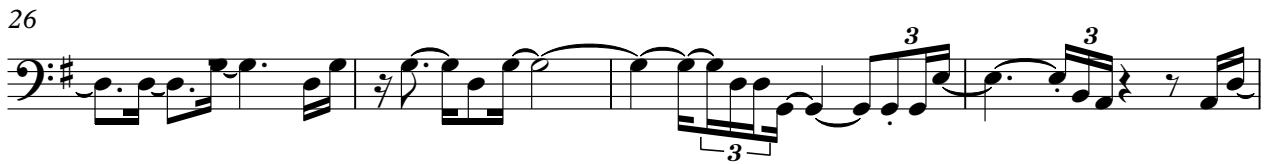
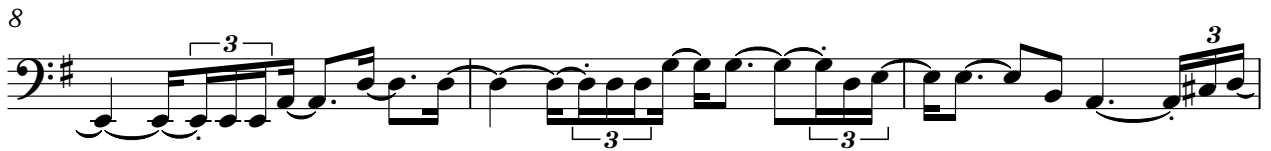

V.S.

37

41

44

48

51

55

58

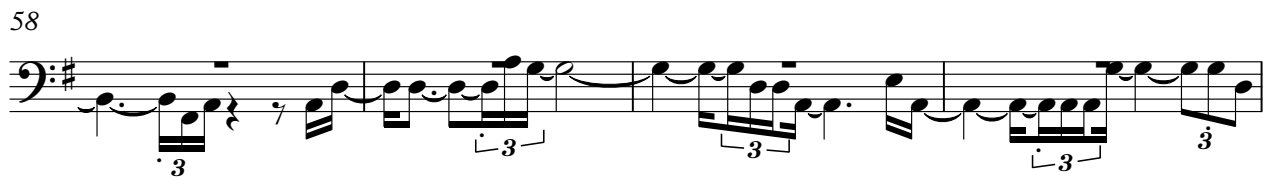

62

66

70

73

77

80

82

# Jennifer Lopez - Again

Choir

♩ = 80,000000

4

8

11

15

19

23

27

31

35

V.S.

38

42

45

48

51

54

58

62

65

69

73

77

80

# Jennifer Lopez - Again

Pad 5

♩ = 80,000000

V.S.

52

55

58

60

62

65

68

71

74

77

V.S.

4

Pad 5

81

83
