

Tony Orlando - Tie a Yellow Ribbon

♩ = 160,000000

Flute

BD

SD

HH

GT

Bass

Choir

EP

Brass

Melody

Bell

♩ = 160,000000

string

Piano

4

Flute

BD

SD

HH

GT

Bass

Brass

6 3

Flute

BD

SD

HH

GT

Bass

Brass

14 \flat \ominus

Flute

BD

SD

HH

GT

Bass

EP

Melody

3

18

BD

SD

HH

GT

Bass

EP

Melody

3

20

BD

SD

HH

GT

Bass

EP

Melody

22

BD

SD

HH

GT

Bass

EP

Melody

3

24

BD

SD

HH

GT

Bass

EP

Melody

27

Flute

BD

SD

HH

GT

Bass

EP

Melody

string

36

Flute

BD

SD

HH

GT

Bass

Choir

EP

Brass

Melody

string

38

Flute

BD

SD

HH

GT

Bass

EP

Melody

string

40

Flute

BD

SD

HH

GT

Bass

EP

Melody

string

42

BD

SD

HH

GT

Bass

EP

Brass

Melody

Bell

||| D

||| D

44

BD

SD

HH

GT

Bass

EP

Brass

Melody

Bell

46

BD

SD

HH

GT

Bass

EP

Melody

48

BD
SD
HH
GT
Bass
EP
Melody
string

50

Flute

BD

SD

HH

GT

Bass

Brass

Melody

string

52

Flute

BD

SD

HH

GT

Bass

Brass

3

3

54

BD

SD

HH

GT

Bass

EP

Melody

string

Piano

56

58

BD

SD

HH

GT

Bass

EP

Melody

string

Piano

60

BD

SD

HH

GT

Bass

EP

Melody

string

Piano

62

BD
SD
HH
GT
Bass
EP
Melody
string
Piano

64

BD

SD

HH

GT

Bass

EP

Melody

string

Piano

66

BD

SD

HH

GT

Bass

EP

Melody

string

Piano

68

71

Flute

BD

SD

HH

GT

Bass

EP

Melody

string

74

Flute

BD

SD

HH

GT

Bass

Choir

EP

Brass

Melody

string

78 37

Flute

BD

SD

HH

GT

Bass

EP

Melody

string

80

Flute

BD

SD

HH

GT

Bass

Choir

EP

Brass

Melody

string

82

Flute

BD

SD

HH

GT

Bass

EP

Melody

string

85

Flute

BD

SD

HH

GT

Bass

EP

Brass

Melody

Bell

string

87

BD

SD

HH

GT

Bass

EP

Brass

Melody

Bell

a

89

BD

SD

HH

GT

Bass

EP

Brass

Melody

Bell

91

BD

SD

HH

GT

Bass

EP

Melody

string

93

Flute

BD

SD

HH

GT

Bass

EP

Brass

Melody

string

95

Flute

BD

SD

HH

GT

Bass

EP

Brass

Melody

97

Flute

BD

SD

HH

GT

Bass

EP

Brass

99

Flute

BD

SD

HH

GT

Bass

EP

Brass

string

103 49

Flute

BD

SD

HH

GT

Bass

Choir

EP

Brass

Melody

string

105

Flute

BD

SD

HH

GT

Bass

Choir

EP

Brass

Melody

string

107

Flute

BD

SD

HH

GT

Bass

EP

Melody

string

109

Flute

BD

SD

HH

GT

Bass

Choir

EP

Brass

Melody

string

111

Flute

BD

SD

HH

GT

Bass

EP

Melody

string

113

Flute

BD

SD

HH

GT

Bass

EP

Melody

Bell

string

Detailed description of the musical score: The score is for a percussion ensemble and string section. It consists of ten staves. The top staff is for Flute, starting with a whole rest in the first measure and a whole note in the second. The next three staves (BD, SD, HH) are grouped together. BD plays a steady eighth-note pattern. SD plays a pattern of eighth notes with accents. HH plays a complex pattern of eighth notes with accents and beams. The GT staff shows a guitar part with chords and melodic lines, including a key signature change to one flat in the second measure. The Bass staff has a simple bass line with quarter notes. The EP staff features chords with eighth-note patterns. The Melody staff has a melodic line with quarter and eighth notes. The Bell staff has a whole rest in the first measure and a whole note in the second. The string staff starts with a key signature change to one sharp and has a whole rest in the first measure.

115

Flute

BD

SD

HH

GT

Bass

EP

Melody

Bell

117

119

121

Flute

BD

SD

HH

GT

Bass

Choir

EP

Brass

Bell

string

123

Flute

BD

SD

HH

GT

Bass

Choir

EP

Brass

Bell

string

125

Flute

BD

SD

HH

GT

Bass

Choir

EP

Brass

Bell

string

3

127

129

Flute

BD

SD

HH

GT

Bass

Choir

EP

Brass

Bell

string

131

Flute

BD

SD

HH

GT

Bass

Choir

EP

Brass

Bell

string

133

Flute

Tony Orlando - Tie a Yellow Ribbon

♩ = 160,000000

5

8

3

14

11

31

38

8

51

54

19

78

83

8

Flute

94

97

100

105

112

119

122

126

129

132

BD

Tony Orlando - Tie a Yellow Ribbon

♩ = 160,000000

7

13

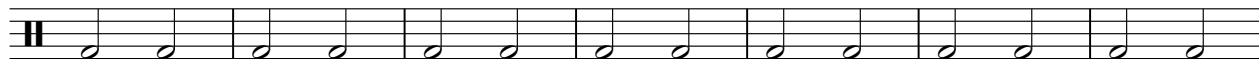

20

27

33

38

45

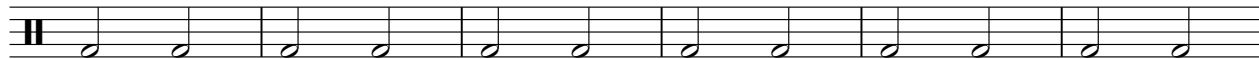

51

57

V.S.

2

BD

64

71

77

82

89

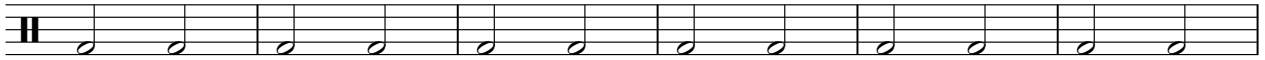

95

100

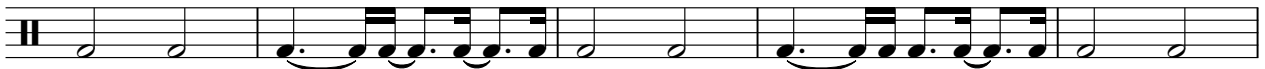

105

110

117

123

128

132

SD

Tony Orlando - Tie a Yellow Ribbon

♩ = 160,000000

7

13

19

25

33

39

45

51

57

V.S.

2

SD

63

69

77

83

89

95

101

107

113

119

125

130

HH

Tony Orlando - Tie a Yellow Ribbon

♩ = 160,000000

5

9

13

17

21

25

30

34

38

V.S.

2

HH

42

46

50

54

58

62

66

70

75

79

83

87

91

95

99

103

107

111

115

119

4

HH

123

127

131

GT

Tony Orlando - Tie a Yellow Ribbon

♩ = 160,000000

6

11

14

18

21

24

28

32

35

V.S.

39

43

46

49

53

57

61

64

67

71

76

79

83

87

90

93

97

101

105

109

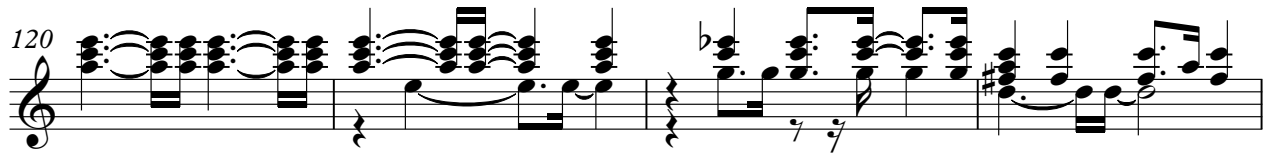

Tony Orlando - Tie a Yellow Ribbon

Bass

♩ = 160,000000

V.S.

71

77

84

91

98

104

111

118

125

130

Tony Orlando - Tie a Yellow Ribbon

Choir

♩ = 160,000000

36

36

74

78

3

20

103

3

109

8

120

124

2

129

3

♩ = 160,000000

9

12

15

18

22

26

30

34

38

42

46

50

57

60

63

67

71

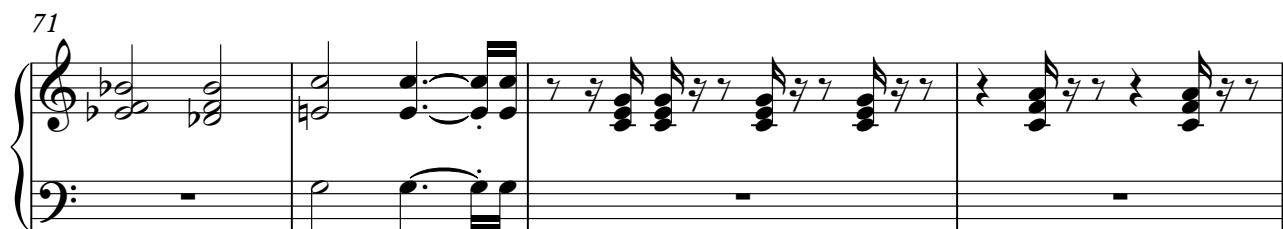

75

79

83

87

91

95

99

103

V.S.

107

111

115

119

123

127

131

Tony Orlando - Tie a Yellow Ribbon

Brass

♩ = 160,000000

5

8

37

46

53

75

81

87

94

97

100

104

110

120

123

126

129

132

Tony Orlando - Tie a Yellow Ribbon

Melody

♩ = 160,000000

9

14

19

25

31

36

41

46

49

2

54

59

64

69

75

80

85

90

96

106

Melody

111

115

16

Tony Orlando - Tie a Yellow Ribbon

Bell

♩ = 160,000000

41

46

40

90

24

119

123

2

128

130

3

Tony Orlando - Tie a Yellow Ribbon

string

♩ = 160,000000

28

33

40

51

60

68

75

82

86

6

6

2

100

string

107

114

3

123

129

Piano

Tony Orlando - Tie a Yellow Ribbon

♩ = 160,000000

53

56

59

63

66

69

65
