

Tori Amos - Concertina

MrMessiah@iname.com

TORI MIDI!!!!

and the vocalists!!!

All comments welcome to

<http://listen.to/torimidi>

Hi to Asrai, Matt, Nadyne

of Chris's MIDI Project

♩ = 73,000069

Come and get more

Concertina by Tori Amos

MrMessiah@iname.com

TORI MIDI!!!!

Come and get more

Concertina by Tori Amos

3

MrMessiah@iname.com

5

8

TORI MIDI!!!!

Come and get more

Concertina by Tori Amos

MrMessiah@iname.com

7

8

TORI MIDI!!!!

and the vocalists!!!

of Chris's MIDI Project

Come and get more

Concertina by Tori Amos

MrMessiah@iname.com

9

8

TORI MIDI!!!!

and the vocalists!!!

of Chris's MIDI Project

Come and get more

Concertina by Tori Amos

10

MrMessiah@iname.com

TORI MIDI!!!!

and the vocalists!!!

<http://listen.to/torimidi>

of Chris's MIDI Project

Come and get more

Concertina by Tori Amos

11

MrMessiah@iname.com

TORI MIDI!!!!

and the vocalists!!!

<http://listen.to/torimidi>

of Chris's MIDI Project

Come and get more

Concertina by Tori Amos

12

TORI MIDI!!!!

and the vocalists!!!

All comments welcome to
<http://listen.to/torimidi>
of Chris's MIDI Project

Come and get more
Concertina by Tori Amos

13

TORI MIDI!!!!

and the vocalists!!!

<http://listen.to/torimidi>
of Chris's MIDI Project

Come and get more
Concertina by Tori Amos

14

TORI MIDI!!!

and the vocalists!!!

All comments welcome to

<http://listen.to/torimidi>

Hi to Asrai, Matt, Nadyne

of Chris's MIDI Project

Come and get more

Concertina by Tori Amos

MIDified by Chris Howe

15

TORI MIDI!!!!

and the vocalists!!!

All comments welcome to

<http://listen.to/torimidi>

Hi to Asrai, Matt, Nadyne

of Chris's MIDI Project

Come and get more

Concertina by Tori Amos

MIDified by Chris Howe

16

TORI MIDI!!!!

and the vocalists!!!

All comments welcome to

<http://listen.to/torimidi>

Hi to Asrai, Matt, Nadyne

of Chris's MIDI Project

Come and get more

Concertina by Tori Amos

MIDified by Chris Howe

17

TORI MIDI!!!!

and the vocalists!!!

All comments welcome to

<http://listen.to/torimidi>

Hi to Asrai, Matt, Nadyne

of Chris's MIDI Project

Come and get more

Concertina by Tori Amos

MIDified by Chris Howe

18

TORI MIDI!!!!

and the vocalists!!!

All comments welcome to

<http://listen.to/torimidi>

Hi to Asrai, Matt, Nadyne

of Chris's MIDI Project

Come and get more

Concertina by Tori Amos

MIDified by Chris Howe

19

TORI MIDI!!!!

and the vocalists!!!

All comments welcome to

<http://listen.to/torimidi>

Hi to Asrai, Matt, Nadyne

of Chris's MIDI Project

Come and get more

Concertina by Tori Amos

MIDified by Chris Howe

20

TORI MIDI!!!!

and the vocalists!!!

All comments welcome to

<http://listen.to/torimidi>

Hi to Asrai, Matt, Nadyne

of Chris's MIDI Project

Come and get more

Concertina by Tori Amos

MIDified by Chris Howe

21

TORI MIDI!!!!

and the vocalists!!!

All comments welcome to

<http://listen.to/torimidi>

Hi to Asrai, Matt, Nadyne

of Chris's MIDI Project

Come and get more

Concertina by Tori Amos

MIDified by Chris Howe

22

TORI MIDI!!!!

and the vocalists!!!

All comments welcome to

<http://listen.to/torimidi>

Hi to Asrai, Matt, Nadyne

of Chris's MIDI Project

Come and get more

Concertina by Tori Amos

MIDIified by Chris Howe

23

MrMessiah@iname.com

TORI MIDI!!!!

and the vocalists!!!

<http://listen.to/torimidi>

of Chris's MIDI Project

Come and get more

Concertina by Tori Amos

MrMessiah@iname.com

24

TORI MIDI!!!!

and the vocalists!!!

http://listen.to/torimidi

of Chris's MIDI Project

Come and get more

Concertina by Tori Amos

MrMessiah@iname.com

25

TORI MIDI!!!!

and the vocalists!!!

of Chris's MIDI Project

Come and get more

Concertina by Tori Amos

MIDified by Chris Howe

26

MrMessiah@iname.com

TORI MIDI!!!!

and the vocalists!!!

Hi to Asrai, Matt, Nadyne

of Chris's MIDI Project

Come and get more

Concertina by Tori Amos

MIDified by Chris Howe

27

MrMessiah@iname.com

TORI MIDI!!!!

and the vocalists!!!

Hi to Asrai, Matt, Nadyne

of Chris's MIDI Project

Come and get more

Concertina by Tori Amos

MIDified by Chris Howe

28

MrMessiah@iname.com

TORI MIDI!!!!

and the vocalists!!!

of Chris's MIDI Project

Come and get more

Concertina by Tori Amos

MIDified by Chris Howe

29

MrMessiah@iname.com

TORI MIDI!!!!

and the vocalists!!!

<http://listen.to/torimidi>

of Chris's MIDI Project

Come and get more

Concertina by Tori Amos

MIDified by Chris Howe

MrMessiah@iname.com

TORI MIDI!!!!

and the vocalists!!!

<http://listen.to/torimidi>

of Chris's MIDI Project

Come and get more

Concertina by Tori Amos

MIDified by Chris Howe

MrMessiah@iname.com

TORI MIDI!!!!

and the vocalists!!!

<http://listen.to/torimidi>

of Chris's MIDI Project

Come and get more

Concertina by Tori Amos

MIDified by Chris Howe

MrMessiah@iname.com

32

TORI MIDI!!!!

and the vocalists!!!

http://listen.to/torimidi

of Chris's MIDI Project

Come and get more

Concertina by Tori Amos

MIDified by Chris Howe

MrMessiah@iname.com

33

TORI MIDI!!!!

and the vocalists!!!

of Chris's MIDI Project

Come and get more

Concertina by Tori Amos

MIDified by Chris Howe

34

MrMessiah@iname.com

TORI MIDI!!!!

and the vocalists!!!

of Chris's MIDI Project

Come and get more

Concertina by Tori Amos

MIDIified by Chris Howe

35

MrMessiah@iname.com

TORI MIDI!!!!

and the vocalists!!!

<http://listen.to/torimidi>

of Chris's MIDI Project

Come and get more

Concertina by Tori Amos

36

TORI MIDI!!!!

and the vocalists!!!

All comments welcome to
<http://listen.to/torimidi>
of Chris's MIDI Project

Come and get more

Concertina by Tori Amos

37

TORI MIDI!!!!

and the vocalists!!!

<http://listen.to/torimidi>

of Chris's MIDI Project

Come and get more

Concertina by Tori Amos

38

TORI MIDI!!!!

and the vocalists!!!

All comments welcome to

<http://listen.to/torimidi>

of Chris's MIDI Project

Come and get more

Concertina by Tori Amos

MIDIified by Chris Howe

39

TORI MIDI!!!!

and the vocalists!!!

All comments welcome to

<http://listen.to/torimidi>

of Chris's MIDI Project

Come and get more

Concertina by Tori Amos

MIDIified by Chris Howe

40

TORI MIDI!!!!

and the vocalists!!!

All comments welcome to
<http://listen.to/torimidi>
of Chris's MIDI Project

Come and get more
Concertina by Tori Amos
MIDIified by Chris Howe

41

TORI MIDI!!!!

and the vocalists!!!

All comments welcome to
<http://listen.to/torimidi>
of Chris's MIDI Project

Come and get more
Concertina by Tori Amos
MIDIified by Chris Howe

42

TORI MIDI!!!!

and the vocalists!!!

All comments welcome to
<http://listen.to/torimidi>
of Chris's MIDI Project

Come and get more
Concertina by Tori Amos
MIDIified by Chris Howe

43

TORI MIDI!!!!

and the vocalists!!!

All comments welcome to
<http://listen.to/torimidi>
of Chris's MIDI Project

Come and get more
Concertina by Tori Amos
MIDIified by Chris Howe

44

TORI MIDI!!!!

and the vocalists!!!

All comments welcome to
<http://listen.to/torimidi>
of Chris's MIDI Project

Come and get more
Concertina by Tori Amos
MIDIified by Chris Howe

45

TORI MIDI!!!!

and the vocalists!!!

All comments welcome to
<http://listen.to/torimidi>
of Chris's MIDI Project

Come and get more
Concertina by Tori Amos
MIDIified by Chris Howe

46

TORI MIDI!!!

and the vocalists!!!

All comments welcome to

<http://listen.to/torimidi>

of Chris's MIDI Project

Come and get more

Concertina by Tori Amos

MIDIified by Chris Howe

47

MrMessiah@iname.com

TORI MIDI!!!

and the vocalists!!!

<http://listen.to/torimidi>

of Chris's MIDI Project

Come and get more

Concertina by Tori Amos

49

TORI MIDI!!!!

and the vocalists!!!

Hi to Asrai, Matt, Nadyne
of Chris's MIDI Project

Concertina by Tori Amos

51

MrMessiah@iname.com

TORI MIDI!!!!

and the vocalists!!!

Hi to Asrai, Matt, Nadyne
of Chris's MIDI Project

Come and get more

Concertina by Tori Amos

53

MrMessiah@iname.com

TORI MIDI!!!!

and the vocalists!!!

Perc.

<http://listen.to/torimidi>

of Chris's MIDI Project

Come and get more

Concertina by Tori Amos

54

MrMessiah@iname.com

TORI MIDI!!!!

and the vocalists!!!

<http://listen.to/torimidi>

of Chris's MIDI Project

Come and get more

Concertina by Tori Amos

55

MrMessiah@iname.com

TORI MIDI!!!!

and the vocalists!!!

<http://listen.to/torimidi>

of Chris's MIDI Project

Come and get more

Concertina by Tori Amos

56

TORI MIDI!!!!

and the vocalists!!!

All comments welcome to

<http://listen.to/torimidi>

of Chris's MIDI Project

Come and get more

Concertina by Tori Amos

57

TORI MIDI!!!!

and the vocalists!!!

<http://listen.to/torimidi>

of Chris's MIDI Project

Come and get more

Concertina by Tori Amos

58

TORI MIDI!!!!

and the vocalists!!!

All comments welcome to

<http://listen.to/torimidi>

Hi to Asrai, Matt, Nadyne

of Chris's MIDI Project

Come and get more

Concertina by Tori Amos

MIDified by Chris Howe

59

TORI MIDI!!!!

and the vocalists!!!

All comments welcome to

<http://listen.to/torimidi>

Hi to Asrai, Matt, Nadyne

of Chris's MIDI Project

Come and get more

Concertina by Tori Amos

MIDified by Chris Howe

60

TORI MIDI!!!!

and the vocalists!!!

All comments welcome to

<http://listen.to/torimidi>

Hi to Asrai, Matt, Nadyne

of Chris's MIDI Project

Come and get more

Concertina by Tori Amos

MIDified by Chris Howe

61

TORI MIDI!!!!

and the vocalists!!!

All comments welcome to

<http://listen.to/torimidi>

Hi to Asrai, Matt, Nadyne

of Chris's MIDI Project

Come and get more

Concertina by Tori Amos

MIDified by Chris Howe

62

TORI MIDI!!!!

and the vocalists!!!

All comments welcome to

<http://listen.to/torimidi>

Hi to Asrai, Matt, Nadyne

of Chris's MIDI Project

Come and get more

Concertina by Tori Amos

MIDified by Chris Howe

63

TORI MIDI!!!!

and the vocalists!!!

All comments welcome to

<http://listen.to/torimidi>

Hi to Asrai, Matt, Nadyne

of Chris's MIDI Project

Come and get more

Concertina by Tori Amos

MIDified by Chris Howe

64

TORI MIDI!!!!

and the vocalists!!!

All comments welcome to

<http://listen.to/torimidi>

Hi to Asrai, Matt, Nadyne

of Chris's MIDI Project

Come and get more

Concertina by Tori Amos

MIDified by Chris Howe

65

TORI MIDI!!!!

and the vocalists!!!

All comments welcome to

<http://listen.to/torimidi>

Hi to Asrai, Matt, Nadyne

of Chris's MIDI Project

Come and get more

Concertina by Tori Amos

MIDIified by Chris Howe

66

TORI MIDI!!!!

and the vocalists!!!

All comments welcome to

<http://listen.to/torimidi>

Hi to Asrai, Matt, Nadyne

of Chris's MIDI Project

Come and get more

Concertina by Tori Amos

MIDIified by Chris Howe

67

MrMessiah@iname.com

TORI MIDI!!!!

and the vocalists!!!

<http://listen.to/torimidi>

of Chris's MIDI Project

Come and get more

Concertina by Tori Amos

68

MrMessiah@iname.com

TORI MIDI!!!!

and the vocalists!!!

<http://listen.to/torimidi>

of Chris's MIDI Project

Come and get more

Concertina by Tori Amos

69

MrMessiah@iname.com

TORI MIDI!!!!

All comments welcome to

<http://listen.to/torimidi>

of Chris's MIDI Project

Come and get more

Concertina by Tori Amos

$\text{♩} = 73,00079000031 \text{ } \text{♩} = 77,000038 \text{ } \text{♩} = 70,00069000015 \text{ } \text{♩} = 65,00000031 \text{ } \text{♩} = 67,000031$

♩ = 73,000069

3

5

7

9

11

24

26

28

30

32

34

47

51

53

55

68

69

♩ = 73, 0070, 000e371, 0070, 380e370, 0070, 090e699, 0068, 100e768, 0070, 000B 1

♩ = 73,000069

35

39

42

46

51

54

57

61

64

68

♩ = 73,072,060,031,097,030,060,0015 = 68,000,000,001

and the vocalists!!!

Tori Amos - Concertina

♩ = 73,000069

6

9

11

13

15

17

19

21

23

26

V.S.

29

31

33

35

37

39

41

43

45

47

Percussion

Tori Amos - Concertina

♩ = 73,000069

52

51 52

54

15

♩ = 73,000069 ♩ = 67,000031

2

53 54

Tori Amos - Concertina

All comments welcome to

♩ = 73,000069

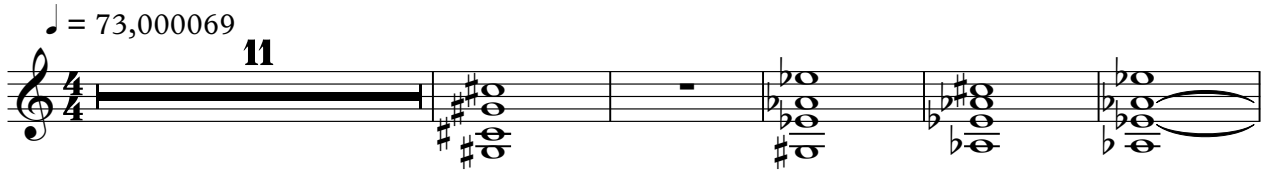

11

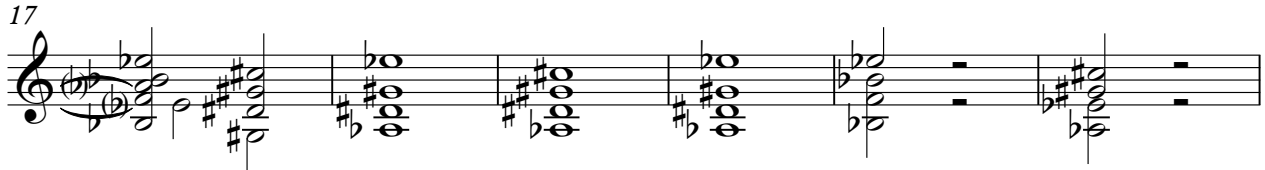

17

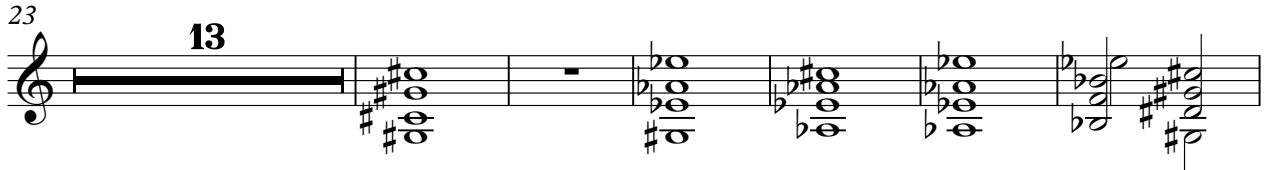

23

13

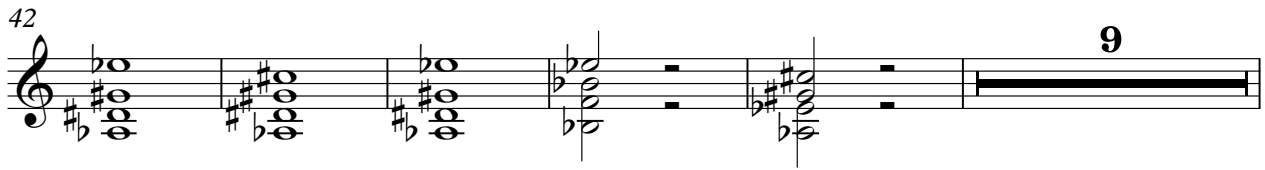

42

9

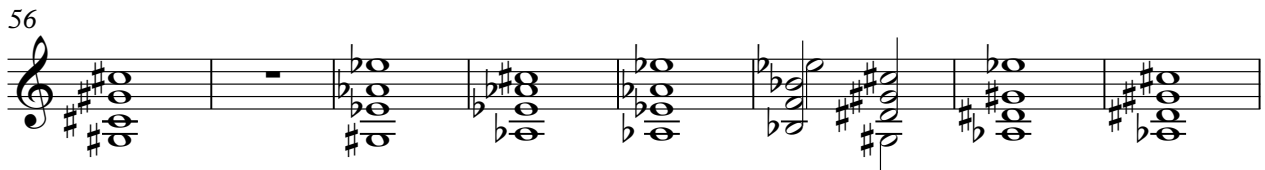

56

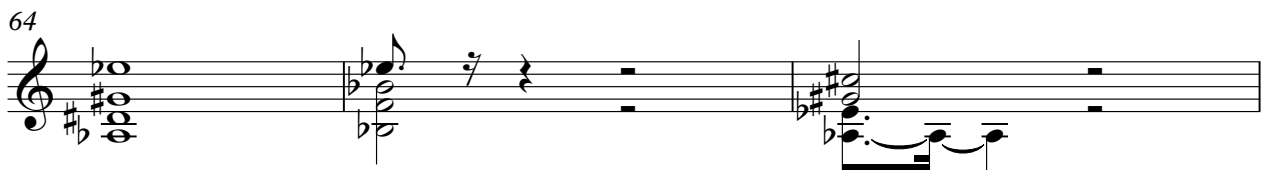

64

♩ = 73,000069

67

2

Tori Amos - Concertina

♩ = 73,000069

9

12

15

17

19

21

24

31

4

2

35

38

40

42

44

46

54

58

60

62

64

66

♩ = 7 3, 0 2, 0 4, 0 0, 0 3, 0 2, 0 0, 0 0, 0 0, 0 1, 5 3, 0 0, 0 0, 0 0, 0 3, 1

68

♩ = 73,000069

13

19

27

21

50

5

59

65

2

2

♩ = 73,000069
6

11

16

21

27

32

37

42

47

52

Tori Amos - Concertina

Come and get more

♩ = 73,000069

3

5

7

9

11

18

24

26

28

V.S.

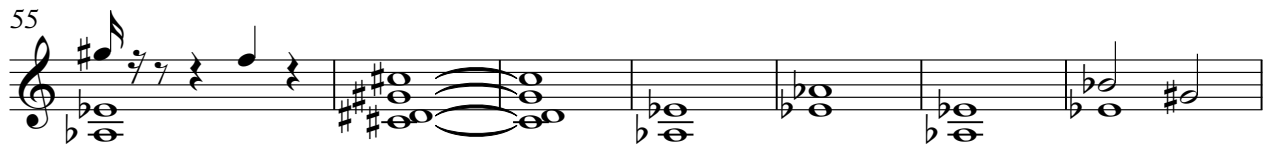
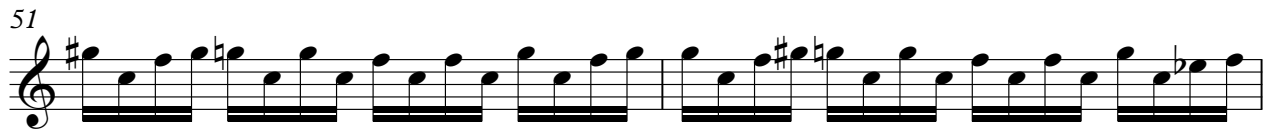
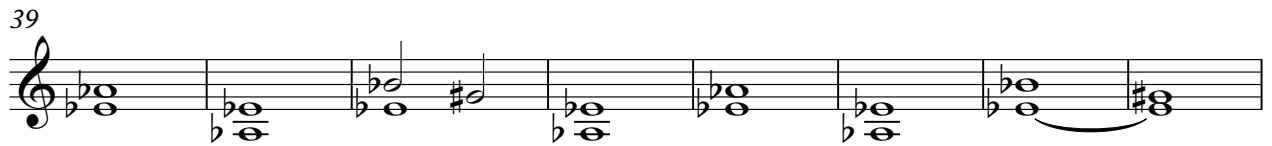

Come and get more

69 ♩ = 73,0@072,0@071,0@073,0@078,0@076,0@069,0@068,0@073,0@070,000B1

Concertina by Tori Amos Tori Amos - Concertina

♩ = 73,000069

3

5

7

9

11

12

13

14

15

V.S.

16

17

18

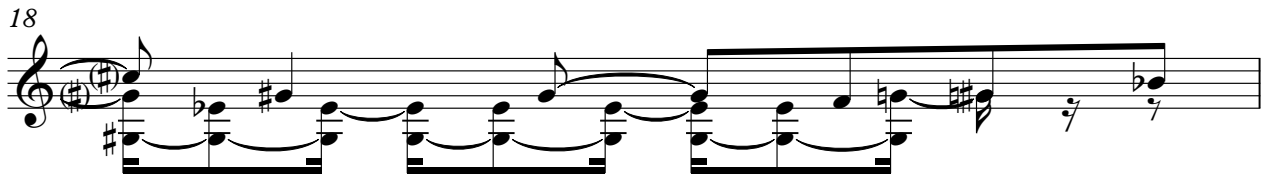

19

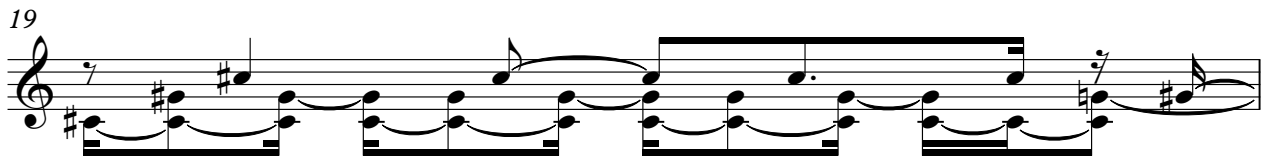

20

21

22

23

24

25

26

27

28

29

30

31

32

33

34

36

V.S.

37

38

39

40

41

42

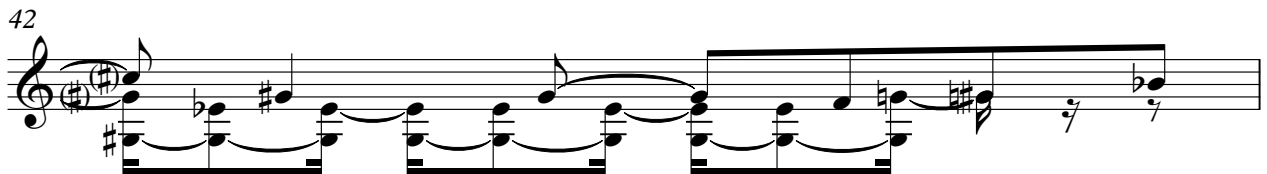

43

44

45

46

47

49

52

54

56

57

58

59

60

61

V.S.

62

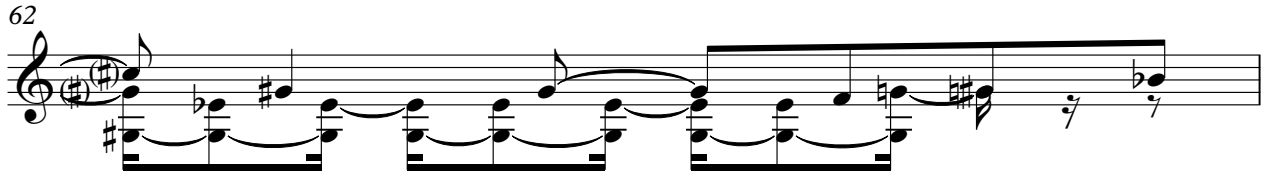

63

64

65

66

67

68

69

♩ = 73,000069

13

18

25

31

39

45

60

65

2

2

3

11

2

2