

Tori Amos - Cornflake Girl

1.6"
2.1,00
IFNI MIDI MUSIC

♩ = 145,000031

5

Picc.

Perc.

Perc.

Solo

Solo

Solo

Solo

9

Picc.

Alto Sax.

Alto Sax.

Perc.

Perc.

Solo

Solo

Solo

Solo

12

Alto Sax.

Alto Sax.

Perc.

Perc.

Solo

Solo

Solo

Solo

15

Alto Sax.

Alto Sax.

Perc.

Perc.

Solo

Solo

Solo

Solo

19

Alto Sax.

Alto Sax.

Perc.

Perc.

Solo

Solo

Solo

Solo

23

Alto Sax.

Alto Sax.

Perc.

Perc.

Solo

Solo

Solo

Solo

27

Alto Sax.

Alto Sax.

Perc.

Perc.

Solo

Solo

Solo

Solo

31

Alto Sax.

Alto Sax.

Perc.

Perc.

Solo

Solo

Solo

Solo

34

Alto Sax.

Alto Sax.

Perc.

Perc.

Solo

Solo

Solo

Solo

39

Picc.

Alto Sax.

Alto Sax.

Perc.

Perc.

Solo

Solo

Solo

Solo

43

Alto Sax.

Alto Sax.

Perc.

Perc.

Solo

Solo

Solo

Solo

47

Alto Sax.

Alto Sax.

Perc.

Perc.

Solo

Solo

Solo

Solo

51

Alto Sax.

Alto Sax.

Perc.

Perc.

Solo

Solo

Solo

Solo

55

Alto Sax.

Alto Sax.

Perc.

Perc.

Solo

Solo

Solo

Solo

59

Alto Sax.

Alto Sax.

Perc.

Perc.

Solo

Solo

Solo

Solo

63

Alto Sax.

Alto Sax.

Perc.

Perc.

Solo

Solo

Solo

Solo

66

Alto Sax.

Alto Sax.

Perc.

Perc.

Solo

Solo

Solo

Solo

71

Alto Sax.

Alto Sax.

Perc.

Perc.

Solo

Solo

Solo

Solo

75

Alto Sax.

Alto Sax.

Perc.

Perc.

Solo

Solo

Solo

Solo

79

Alto Sax.

Alto Sax.

Perc.

Perc.

Solo

Solo

Solo

Solo

82

Perc. Perc. Solo Solo Solo Solo

85

Perc. Perc. Solo Solo Solo Solo

88

Perc. Perc. Solo Solo Solo Solo

91

Perc. Perc. Solo Solo Solo Solo

94

Alto Sax.

Alto Sax.

Perc.

Perc.

Solo

Solo

Solo

Solo

98

Alto Sax.

Alto Sax.

Perc.

Perc.

Solo

Solo

Solo

Solo

102

Alto Sax.

Alto Sax.

Perc.

Perc.

Solo

Solo

Solo

Solo

106

Alto Sax.

Alto Sax.

Perc.

Perc.

Solo

Solo

Solo

Solo

110

Alto Sax.
Alto Sax.
Perc.
Perc.
Solo
Solo
Solo
Solo

114

Alto Sax.
Alto Sax.
Perc.
Perc.
Solo
Solo
Solo
Solo

118

Alto Sax.

Alto Sax.

Perc.

Perc.

Solo

Solo

Solo

Solo

122

Alto Sax.

Alto Sax.

Perc.

Perc.

Solo

Solo

Solo

Solo

126

Alto Sax.

Alto Sax.

Perc.

Perc.

Solo

Solo

Solo

Solo

130

Alto Sax.

Alto Sax.

Perc.

Perc.

Solo

Solo

Solo

Solo

134

Alto Sax.

Alto Sax.

Perc.

Perc.

Solo

Solo

Solo

Solo

137

Perc.

Perc.

Solo

Solo

Solo

Solo

140

Perc. Perc. Solo Solo Solo Solo

143

Perc. Perc. Solo Solo Solo Solo

146

Perc. Perc. Solo Solo Solo Solo

149

Perc. Perc. Solo Solo Solo Solo

152

Alto Sax.

Alto Sax.

Perc.

Perc.

Solo

Solo

Solo

Solo

156

Alto Sax.

Alto Sax.

Perc.

Perc.

Solo

Solo

Solo

Solo

160

Alto Sax.
Alto Sax.
Perc.
Perc.
Solo
Solo
Solo
Solo

164

Alto Sax.
Alto Sax.
Perc.
Perc.
Solo
Solo
Solo
Solo

Piccolo

Tori Amos - Cornflake Girl

♩ = 145,000031

5

3

3

10

16

8

3

40

3

17

60

8

100

Alto Saxophone

Tori Amos - Cornflake Girl

♩ = 145,000031

8

13

18

24

29

34

42

48

53

3

57

62

67

75

80

100

106

112

120

125

16

4

3

3

3

3

3

130

135

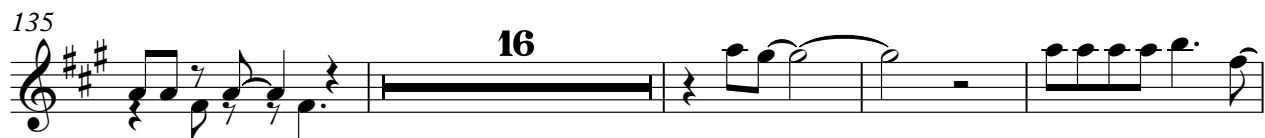

155

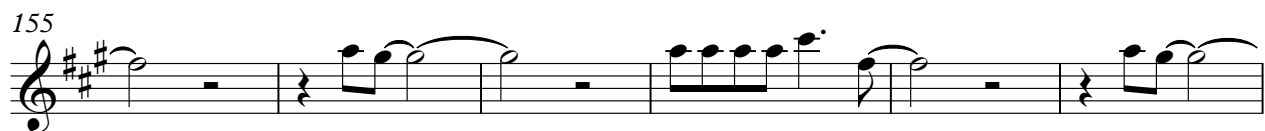

161

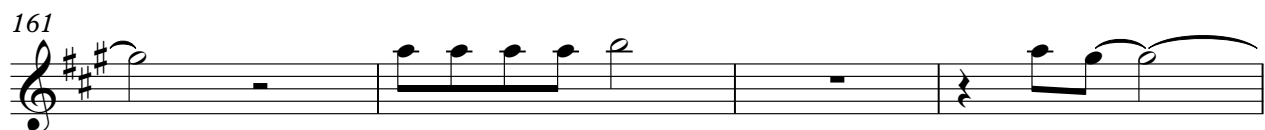

165

Alto Saxophone

Tori Amos - Cornflake Girl

♩ = 145,000031

8

13

18

24

28

33

38

46

51

127

131

135

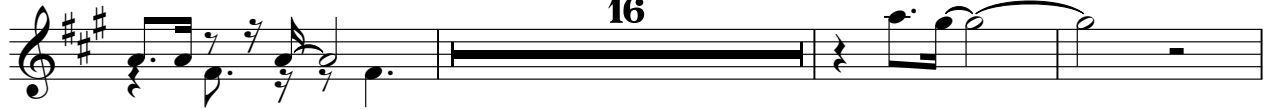

154

159

164

Tori Amos - Cornflake Girl

Percussion

♩ = 145,000031 

5

9

13

17

21

27

31

34

3

39 

43

47

51

55

60 

64

68 

75

79 

83

87

91

95

99

103

107

111

115

119

V.S.

123

127

131

135

139

143

147

151

155

159

Percussion

163

165

Tori Amos - Cornflake Girl

Percussion

♩ = 145,000031

1 2 3 4 5 6 7 8

II 4/4 - | | | | | | | |

10 11 12 13 14 15 16 17 18

II | | | | | | | |

19 20 21 22 23 24 25 26 27

II | | | | | | - | 2/4 - | 4/4 |

28 29 30 31 32 33 34 35 36

II | | | | | | | 3/4 - | 4/4 **3** |

39 40 41 42 43 44 45 46 47

II | | | | | | | |

48 49 50 51 52 53 54 55 56

II | | | | | | | |

57 58 59 60 61 62 63

II | | 2/4 | 4/4 | | | |

64 65 66 67 68 69 70

II | | | | 3/4 - | 4/4 **3** |

Percussion

72

81

90

99

108

117

126

135

144

153

Percussion

161

Tori Amos - Cornflake Girl

Solo

♩ = 145,000031

7

12

17

22

28

33

38

43

48

V.S.

108

114

119

124

129

134

139

143

147

151

4

Solo

158

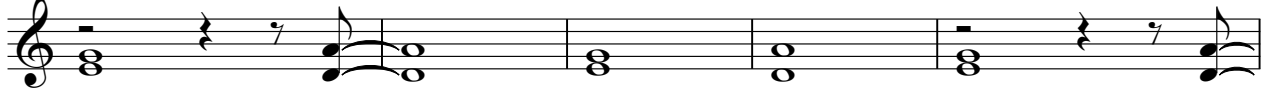

163

Solo

Tori Amos - Cornflake Girl

♩ = 145,000031

8

14

20

27

33

40

46

52

114

121

128

135

140

145

150

155

160

164

Tori Amos - Cornflake Girl

Solo

♩ = 145,000031

Solo

156

162

Tori Amos - Cornflake Girl

Solo

♩ = 145,000031

6

11

16

21

27

32

37

42

47

V.S.

52

58

63

68

73

81

84

87

90

93

98

106

113

118

123

127

131

135

138

141

V.S.

144

147

150

155

162

