Circles

In This Moment

Beautiful Tragedy

Dropped D
⑥= D

Moderate ♩ = 120

S-Gt

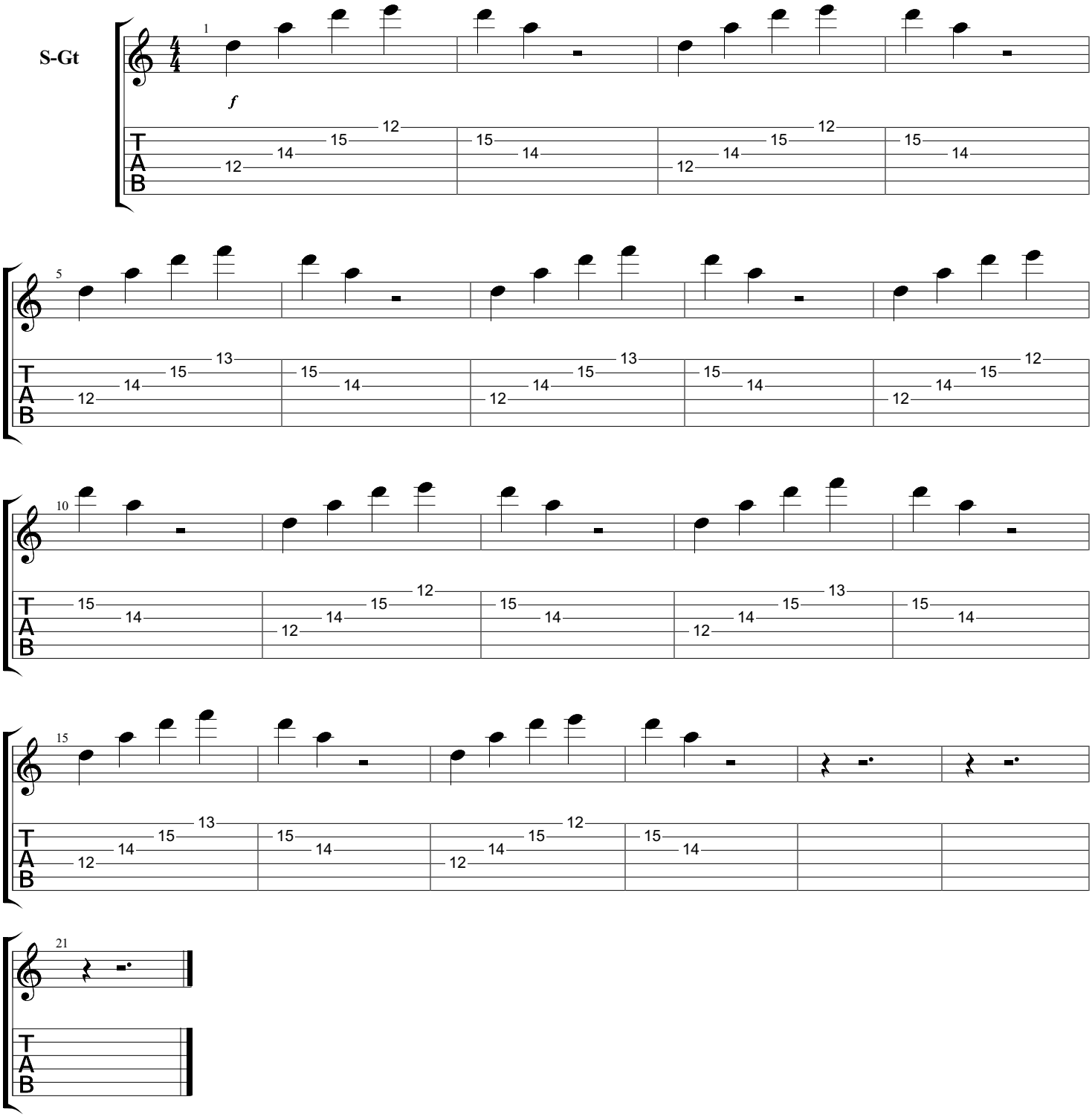

Downloaded from MusicNotesLib.com Perfect notes and guitar tabs searcher