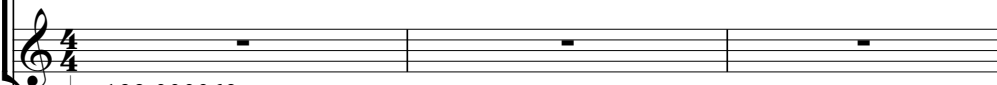

Tori Amos - Jackie's Strength

♩ = 122,000069

the longest so far!:) 

"http://www.ecs.soton 

♩ = 122,000069

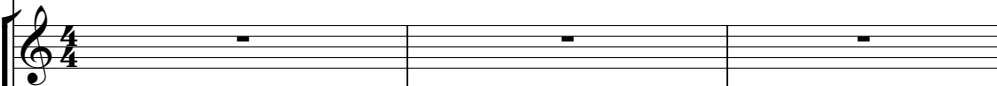
you can get more MIDI 

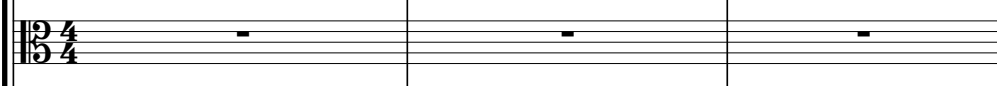
Comments please! 

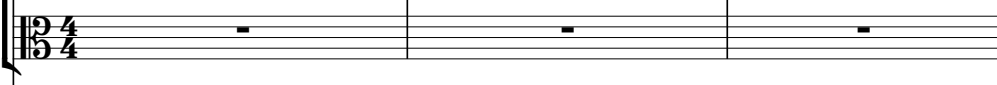
on my web page where 

"Jackie's Strength" by 

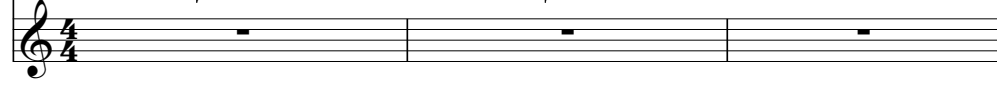
Tori Amos. Made MIDI 

Comments please! 

"Jackie's Strength" by 

Comments please! 

"Jackie's Strength" by 

Comments please! 

"Jackie's Strength" by 

Tori Amos. Made MIDI 

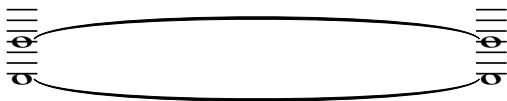

11

My email address is

Comments please!

on my web page where

"Jackie's Strength" by

14

Comments please!

"Jackie's Strength" by

16

Comments please!

"Jackie's Strength" by

Tori Amos. Made MIDI

19

the longest so far!:)

by Chris Howe. Took

Comments please!

"Jackie's Strength" by

Tori Amos. Made MIDI

22

the longest so far!:) 

by Chris Howe. Took 

Comments please! 

"Jackie's Strength" by 

24

the longest so far!:) 

by Chris Howe. Took 

Comments please! 

"Jackie's Strength" by 

26

the longest so far!:) 

by Chris Howe. Took 

Comments please! 

"Jackie's Strength" by 

Tori Amos. Made MIDI 

the longest so far!:) 

by Chris Howe. Took

Comments please!

"Jackie's Strength" by 

Tori Amos. Made MIDI

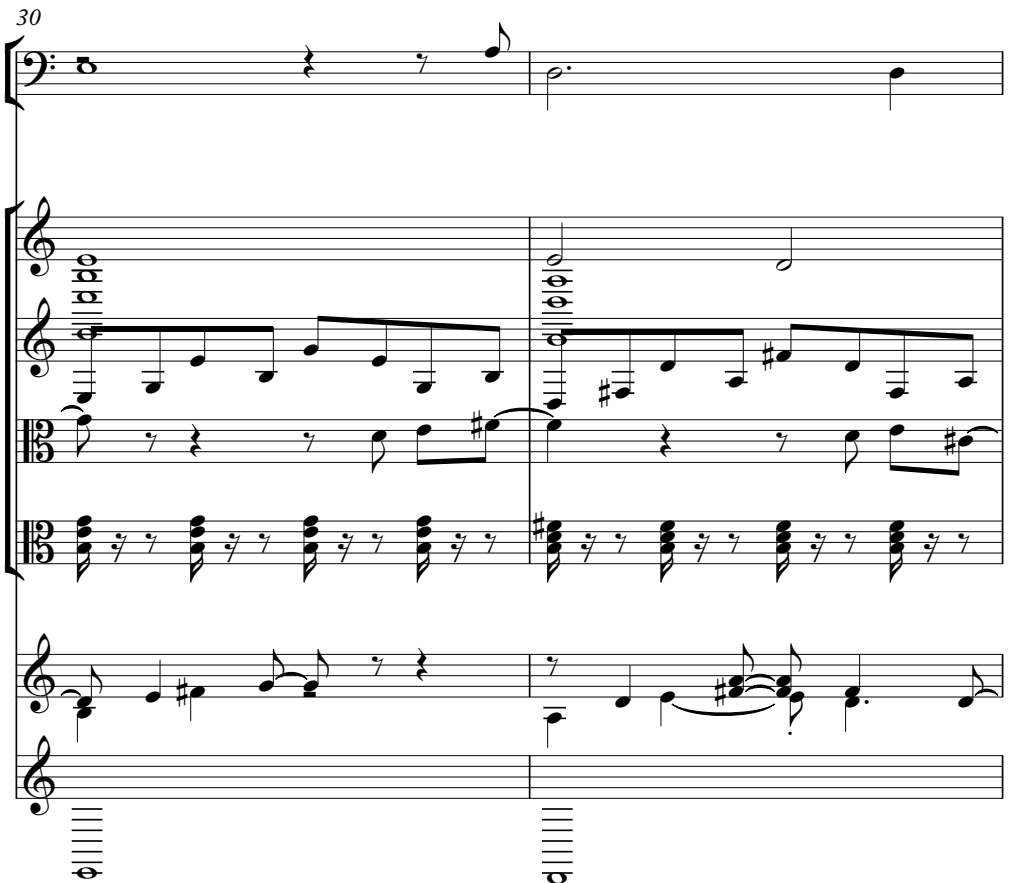

by Chris Howe. Took 

My email address is

you can get more MIDI

Comments please!

on my web page where

"Jackie's Strength" by

Tori Amos. Made MIDI

32

by Chris Howe. Took

My email address is
you can get more MIDI
Comments please!
on my web page where

"Jackie's Strength" by
Tori Amos. Made MIDI

34

by Chris Howe. Took

My email address is
you can get more MIDI
Comments please!
on my web page where

"Jackie's Strength" by
Tori Amos. Made MIDI

36

by Chris Howe. Took

My email address is

you can get more MIDI

Comments please!

on my web page where

"Jackie's Strength" by

Tori Amos. Made MIDI

38

by Chris Howe. Took

My email address is

you can get more MIDI

Comments please!

on my web page where

"Jackie's Strength" by

Tori Amos. Made MIDI

40

by Chris Howe. Took

My email address is

you can get more MIDI

Comments please!

on my web page where

"Jackie's Strength" by

Tori Amos. Made MIDI

42

by Chris Howe. Took

My email address is

you can get more MIDI

Comments please!

on my web page where

"Jackie's Strength" by

Tori Amos. Made MIDI

44

by Chris Howe. Took

My email address is
you can get more MIDI
Comments please!
on my web page where

"Jackie's Strength" by
Tori Amos. Made MIDI

47

by Chris Howe. Took

My email address is
you can get more MIDI
Comments please!
on my web page where

"Jackie's Strength" by
Tori Amos. Made MIDI

49

the longest so far!:) Comments please!

"Jackie's Strength" by Tori Amos. Made MIDI

|||

|||

|||

|||

51

the longest so far!:) Comments please!

by Chris Howe. Took My email address is

Comments please!

"Jackie's Strength" by

|||

|||

|||

|||

53

the longest so far!:) Comments please!

by Chris Howe. Took My email address is

Comments please!

"Jackie's Strength" by

55

the longest so far!:) 

by Chris Howe. Took 

My email address is 

Comments please! 

"Jackie's Strength" by 

Tori Amos. Made MIDI 

57

the longest so far!:) 

"http://www.ecs.soton 

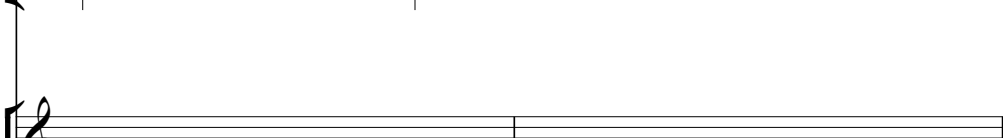
by Chris Howe. Took 

My email address is 

Comments please! 

"Jackie's Strength" by 

Tori Amos. Made MIDI

59

the longest so far!:) 

"http://www.ecs.soton 

by Chris Howe. Took 

My email address is 

Comments please! 

"Jackie's Strength" by 

61

the longest so far!:) 

"http://www.ecs.soton 

by Chris Howe. Took 

My email address is 

Comments please! 

"Jackie's Strength" by 

63
the longest so far!:) 

"http://www.ecs.soton 

by Chris Howe. Took 

My email address is 

Comments please! 

"Jackie's Strength" by 

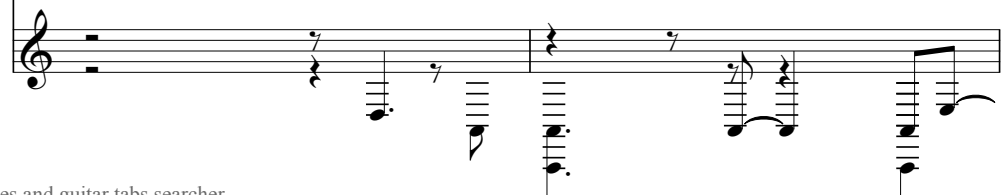
Tori Amos. Made MIDI 

65

Thanks to Matt and

the longest so far!:

"http://www.ecs.soton

by Chris Howe. Took

My email address is

you can get more MIDI

Comments please!

on my web page where

"Jackie's Strength" by

Tori Amos. Made MIDI

67

Thanks to Matt and

by Chris Howe. Took

My email address is

you can get more MIDI

Comments please!

on my web page where

"Jackie's Strength" by

Tori Amos. Made MIDI

69

Thanks to Matt and

by Chris Howe. Took

My email address is

you can get more MIDI

Comments please!

on my web page where

"Jackie's Strength" by

Tori Amos. Made MIDI

71

Thanks to Matt and

by Chris Howe. Took

My email address is

you can get more MIDI

Comments please!

on my web page where

"Jackie's Strength" by

Tori Amos. Made MIDI

73

Thanks to Matt and

by Chris Howe. Took

My email address is

you can get more MIDI

Comments please!

on my web page where

"Jackie's Strength" by

Tori Amos. Made MIDI

75

Thanks to Matt and

by Chris Howe. Took

My email address is

you can get more MIDI

Comments please!

on my web page where

"Jackie's Strength" by

Tori Amos. Made MIDI

77

Thanks to Matt and

by Chris Howe. Took

My email address is

you can get more MIDI

Comments please!

on my web page where

"Jackie's Strength" by

Tori Amos. Made MIDI

79

Thanks to Matt and

by Chris Howe. Took

My email address is

you can get more MIDI

Comments please!

on my web page where

"Jackie's Strength" by

Tori Amos. Made MIDI

81

Thanks to Matt and

by Chris Howe. Took

My email address is

you can get more MIDI

Comments please!

on my web page where

83

Thanks to Matt and
 by Chris Howe. Took
 My email address is
 you can get more MIDI
 Comments please!
 on my web page where
 "Jackie's Strength" by
 Tori Amos. Made MIDI

85

"http://www.ecs.soton
 by Chris Howe. Took
 Comments please!
 "Jackie's Strength" by
 Tori Amos. Made MIDI

87

"http://www.ecs.soton
by Chris Howe. Took

My email address is
Comments please!

"Jackie's Strength" by

89

"http://www.ecs.soton
by Chris Howe. Took

My email address is
Comments please!

"Jackie's Strength" by
Tori Amos. Made MIDI

91

"http://www.ecs.soton
by Chris Howe. Took

My email address is
Comments please!

"Jackie's Strength" by

94

Comments please!
"Jackie's Strength" by

96

Comments please!
"Jackie's Strength" by

98

by Chris Howe. Took

My email address is
Comments please!

"Jackie's Strength" by

Tori Amos. Made MIDI

101

.ac.uk/

Thanks to Matt and

the longest so far!:)

"http://www.ecs.soton

by Chris Howe. Took

My email address is

Comments please!

"Jackie's Strength" by

Tori Amos. Made MIDI

103

.ac.uk/

Thanks to Matt and

the longest so far!:)

"http://www.ecs.soton

by Chris Howe. Took

My email address is

Comments please!

"Jackie's Strength" by

Detailed description of the musical score: The score is for guitar and consists of seven systems. Each system has a guitar staff (treble clef) and a bass staff (bass clef). The guitar staff contains chords and melodic lines, while the bass staff contains bass lines. Chord diagrams are provided for several chords: a C major chord (x32010) for the first system, a D major chord (xx0232) for the second system, a G major chord (320033) for the third system, and a D major chord (xx0232) for the fourth system. The lyrics are: ".ac.uk/", "Thanks to Matt and", "the longest so far!:", "http://www.ecs.soton", "by Chris Howe. Took", "My email address is", "Comments please!", and "Jackie's Strength" by. The score is divided into two measures per system, with a double bar line in the middle of each system.

105

.ac.uk/

Thanks to Matt and

the longest so far!:)

"http://www.ecs.soton

by Chris Howe. Took

My email address is

Comments please!

"Jackie's Strength" by

107

.ac.uk/

Thanks to Matt and

the longest so far!:)

"http://www.ecs.soton

by Chris Howe. Took

My email address is

Comments please!

"Jackie's Strength" by

Tori Amos. Made MIDI

109

.ac.uk/

the longest so far!:)

"http://www.ecs.soton

by Chris Howe. Took

My email address is

Comments please!

"Jackie's Strength" by

Tori Amos. Made MIDI

111
the longest so far!:) 

"http://www.ecs.soton 

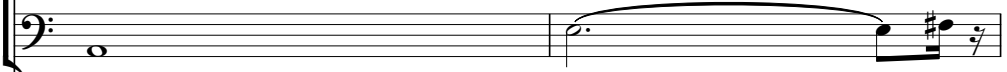
by Chris Howe. Took 

My email address is 

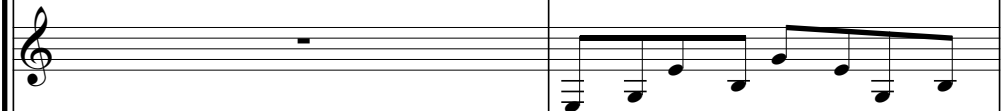
you can get more MIDI 

Comments please! 

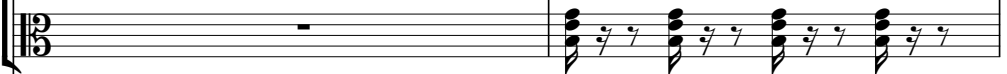
on my web page where 

"Jackie's Strength" by 

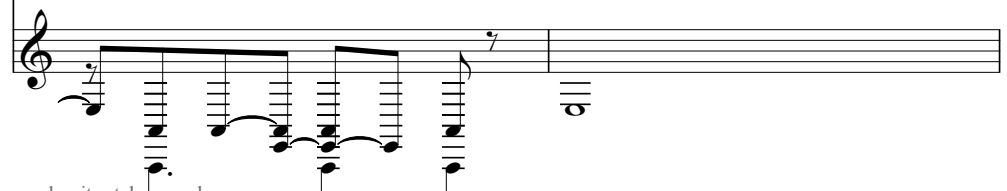
Tori Amos. Made MIDI 

113

by Chris Howe. Took

My email address is

you can get more MIDI

Comments please!

on my web page where

"Jackie's Strength" by

Tori Amos. Made MIDI

115

by Chris Howe. Took

My email address is

you can get more MIDI

Comments please!

on my web page where

"Jackie's Strength" by

Tori Amos. Made MIDI

117

by Chris Howe. Took

My email address is

you can get more MIDI

Comments please!

on my web page where

"Jackie's Strength" by

Tori Amos. Made MIDI

119

by Chris Howe. Took

My email address is

you can get more MIDI

Comments please!

on my web page where

"Jackie's Strength" by

Tori Amos. Made MIDI

121

Thanks to Matt and

"http://www.ecs.soton

by Chris Howe. Took

My email address is

Comments please!

"Jackie's Strength" by

Tori Amos. Made MIDI

123

Thanks to Matt and

"http://www.ecs.soton

by Chris Howe. Took

My email address is

Comments please!

"Jackie's Strength" by

125

Thanks to Matt and

"http://www.ecs.soton

by Chris Howe. Took

Comments please!

"Jackie's Strength" by

Tori Amos. Made MIDI

127

Thanks to Matt and

"http://www.ecs.soton

by Chris Howe. Took

Comments please!

"Jackie's Strength" by

Tori Amos - Jackie's Strength

♩ = 122,000069

100

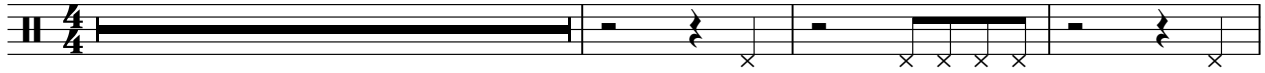

104

109

15

2

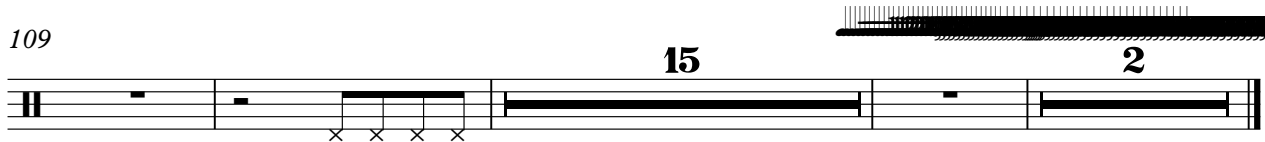

Thanks to Matt and

Tori Amos - Jackie's Strength

♩ = 122,000069

65

72

81

17

105

13

122

Tori Amos - Jackie's Strength

the longest so far!:)

♩ = 122,000069

20

23

25

27

29

19

50

52

54

56

58

V.S.

the longest so far!:)

60

62

64

66

35

103

105

107

109

111

14

2

♩ = 122,000069

56

59

62

65

87

92

103

106

109

111

2

"http://www.ecs.soton

121

125

Tori Amos - Jackie's Strength

by Chris Howe. Took

♩ = 122,000069

20

26

33

39

45

52

59

66

72

78

V.S.

2

by Chris Howe. Took

83

91

104

111

117

122

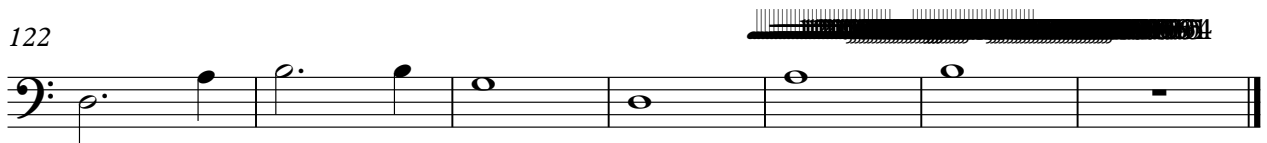

Tori Amos - Jackie's Strength

My email address is

♩ = 122,000069

10 **17**

32

38

44

52

60

67

74

79

82

2

My email address is

87

5

99

105

110

117

121

2

you can get more MIDI

Tori Amos - Jackie's Strength

♩ = 122,000069

29

32

35

39

43

47

67

70

74

78

V.S.

81

85

27

114

117

120

5

2

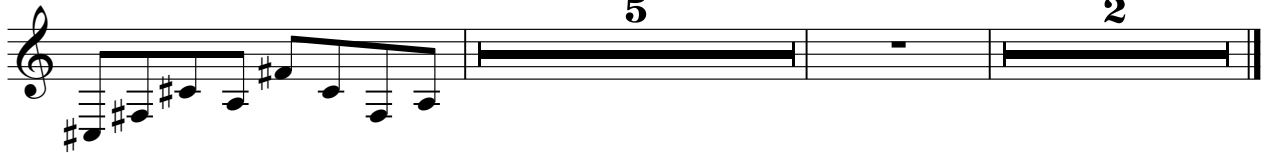

Tori Amos - Jackie's Strength

Comments please!

♩ = 122,000069

4

9

14

19

24

29

33

37

41

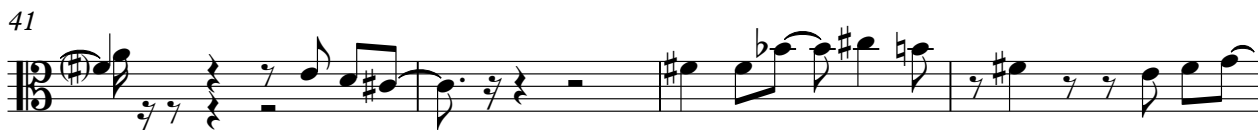

45

49

54

59

64

69

73

77

81

86

90

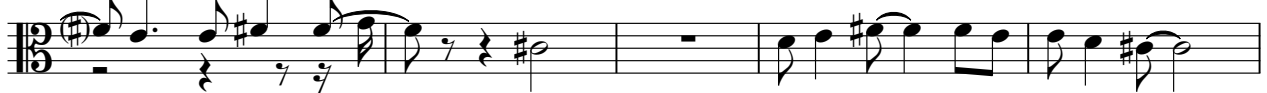

95

100

105

110

114

118

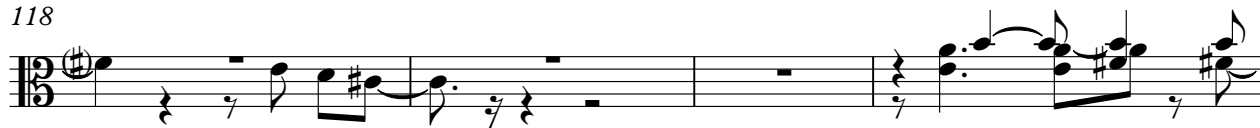

122

125

66

69

72

75

78

81

84

113

116

119

on my web page where

3

121

5

2

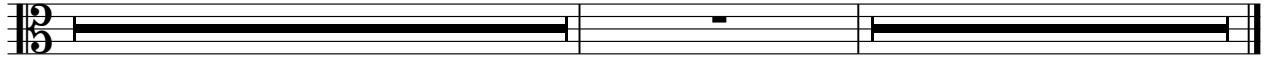

122

"Jackie's Strength" by

Tori Amos - Jackie's Strength

♩ = 122,000069

V.S.

34

38

42

49

52

56

59

63

67

71

"Jackie's Strength" by

75

79

86

89

92

95

98

101

104

108

V.S.

"Jackie's Strength" by

112

117

121

123

125

127

♩ = 122,000069

8 7

19 5

28

33

38

43 2

49 5

57 4
