

Tori Amos - Silent All These Years

$\text{♩} = 150,000000$

breathy flute

Piano

Piano

$\text{♩} = 150,000000$

bass

4

breathy flute

Piano

Piano

breathy flute

7

Piano

Piano

breathy flute

10

Piano

Piano

breathy flute

13

Piano

Piano

breathy flute

16

Piano

Piano

breathy flute

19

Piano

Piano

bass

23

breathy flute

Piano

Piano

bass

27

breathy flute

Piano

Piano

bass

30

breathy flute

Piano

Piano

bass

34

breathy flute

Piano

Piano

37

breathy flute

Piano

40

breathy flute

Piano

43

breathy flute

Piano

46

breathy flute

Piano

Piano

49

breathy flute

Piano

Piano

52

breathy flute

Piano

Piano

bass

56

breathy flute

Piano

Piano

bass

60

breathy flute

Piano

Piano

bass

63

breathy flute

Piano

Piano

bass

breathy flute

67

Piano

breathy flute

71

Piano

74

breathy flute

Piano

Piano

77

breathy flute

Piano

Piano

81

breathy flute

Piano

Piano

85

breathy flute

Piano

Piano

88

breathy flute

Piano

Piano

91

breathy flute

Piano

Piano

94

breathy flute

Piano

98

breathy flute

Piano

Piano

bass

breathy flute

102

Piano

Piano

bass

breathy flute

106

Piano

Piano

bass

breathy flute

110

Piano

breathy flute

114

Piano

breathy flute

118

Piano

Piano

bass

breathy flute

122

Piano

Piano

bass

124

Piano

Piano

A grand staff consisting of a treble and a bass clef. The treble clef part contains a melody of eighth notes: C4, D4, E4, F#4, G4, A4, B4, A4, G4, F#4, E4, D4, C4. The bass clef part contains a bass line of half notes: C3, D3, E3, F#3, G3, A3, B3, A3, G3, F#3, E3, D3, C3.

bass

Tori Amos - Silent All These Years

breathy flute

♩ = 150,000000

4

9

13

17

22

26

30

2

37

42

46

50

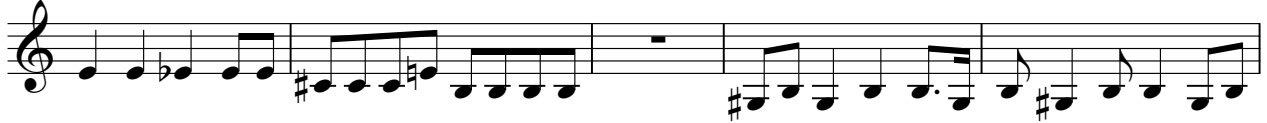

55

60

66

71

76

81

85

89

93

98

102

107

113

119

Tori Amos - Silent All These Years

Piano

♩ = 150,000000

4

9

13

17

21

26

V.S.

30

35

41

45

49

53

58

62

67

71

75

79

83

87

91

95

100

105

110

115

119

123

Tori Amos - Silent All These Years

Piano

♩ = 150,000000

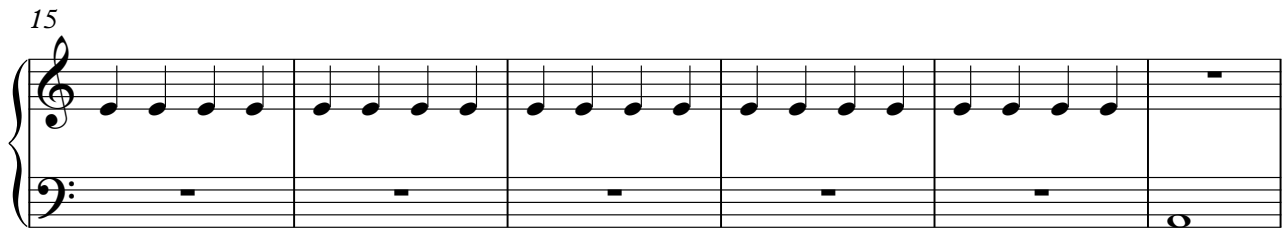

V.S.

75

81

87

92

98

104

111

V.S.

118

123

Tori Amos - Silent All These Years

bass

♩ = 150,000000

21

26

32

34

58

64

102

108

122

2