

The Verve Pipe - The Freshman

♩ = 100,000000

Jazz Guitar

Electric Bass

J. Gtr.

E. Bass

4

J. Gtr.

E. Bass

7

J. Gtr.

E. Bass

10

J. Gtr.

E. Bass

13

J. Gtr.

E. Bass

16

20

J. Gtr.

E. Bass

24

J. Gtr.

E. Bass

27

J. Gtr.

E. Bass

30

J. Gtr.

E. Bass

33

35

37

Perc. 

Perc. 

H.C. 

J. Gtr. 

E. Bass 

39

Perc. 

Perc. 

H.C. 

J. Gtr. 

E. Bass 

41

Perc. 

Perc. 

H.C. 

J. Gtr. 

E. Bass 

43

45

48

Perc.

Perc.

H.C.

J. Gtr.

E. Gtr.

E. Bass

50

Perc.

Perc.

H.C.

J. Gtr.

E. Gtr.

E. Bass

52

54

56

58

60

62

64

66

68

Perc.

Perc.

Perc.

H.C.

J. Gtr.

E. Gtr.

E. Gtr.

E. Bass

71

Perc.

Perc.

H.C.

J. Gtr.

E. Gtr.

E. Gtr.

E. Bass

73

75

77

79

81

83

85

87

Perc. Perc. Perc. H.C.

J. Gtr. E. Gtr. E. Gtr. E. Bass

89

Perc. Perc. Perc. Perc. H.C. J. Gtr. E. Gtr. E. Gtr. E. Bass

91

Perc. Perc. Perc. H.C. J. Gtr. E. Gtr. E. Gtr. E. Bass

93

95

Perc. Perc. Perc. H.C.

J. Gtr. E. Gtr. E. Gtr. E. Bass

This section of the musical score includes four staves for guitar and bass. The top two staves are labeled 'J. Gtr.' and 'E. Gtr.', both featuring complex melodic lines with many accidentals. The third staff, also labeled 'E. Gtr.', shows a series of chords. The bottom staff, labeled 'E. Bass', contains a bass line with notes and rests.

97

Perc. Perc. Perc. Perc. H.C. J. Gtr. E. Gtr. E. Gtr. E. Bass

99

Perc. Perc. Perc. H.C. J. Gtr. E. Gtr. E. Gtr. E. Bass

101

103

Perc.

Perc.

H.C.

J. Gtr.

E. Gtr.

E. Gtr.

E. Gtr.

E. Bass

Perc. Organ

105

107

Perc. Perc. H.C. J. Gtr. E. Gtr. E. Gtr. E. Gtr. E. Gtr. E. Bass Perc. Organ

109

Percussion

The Verve Pipe - The Freshman

♩ = 100,000000

32

35

38

41

44

46

48

50

52

55

V.S.

Percussion

58

61

64

67

71

74

77

79

81

83

Percussion

85

88

91

94

97

100

103

106

108

2

Percussion

The Verve Pipe - The Freshman

♩ = 100,000000

32

37

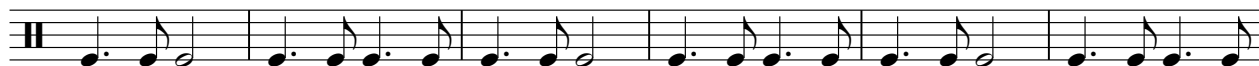

43

49

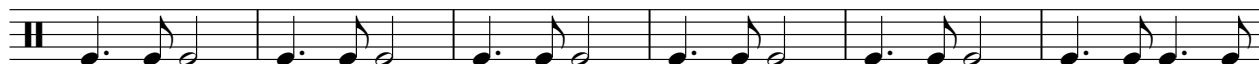

55

61

65

2

Percussion

70

76

82

88

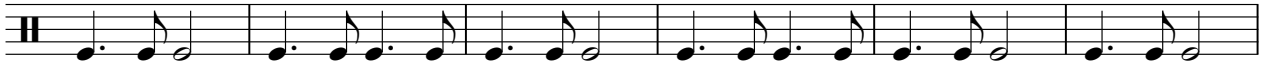

94

100

105

2

Percussion

The Verve Pipe - The Freshman

♩ = 100,000000

32 11 7

53 3 3 3

66 2 9 7

87 3 3 3

98 3 9

Percussion

The Verve Pipe - The Freshman

♩ = 100,000000

52

57

26

87

93

98

11

Percussion

The Verve Pipe - The Freshman

♩ = 100,000000

108

2

Handclap

The Verve Pipe - The Freshman

♩ = 100,000000

32

36

41

46

52

57

61

65

Handclap

70

75

80

85

89

93

97

101

105

108

♩ = 100,000000

4

7

10

13

16

19

22

25

28

V.S.

31

34

37

40

43

46

49

52

55

58

61

64

67

71

74

77

80

83

86

89

V.S.

92

95

98

101

104

107

109

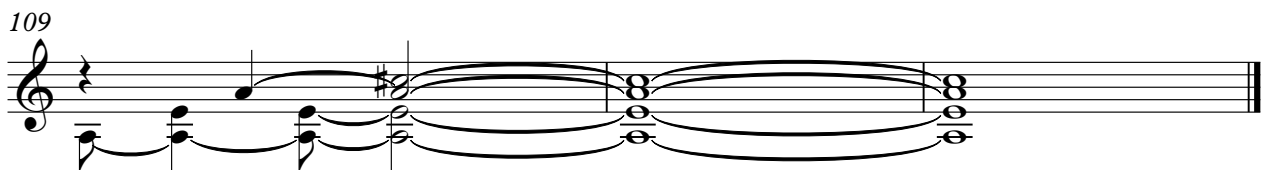

♩ = 100,000000

32

37

65

105

2

Electric Guitar

The Verve Pipe - The Freshman

♩ = 100,000000

44

47

51 8

62

66

72

79

83

87

90

V.S.

93

96

99

104

107

The Verve Pipe - The Freshman

Electric Guitar

♩ = 100,000000

52

59

66

71

74

77

84

92

100

2

106

2

Electric Guitar

The Verve Pipe - The Freshman

♩ = 100,000000

105

4

The Verve Pipe - The Freshman

Electric Bass

♩ = 100,000000

10

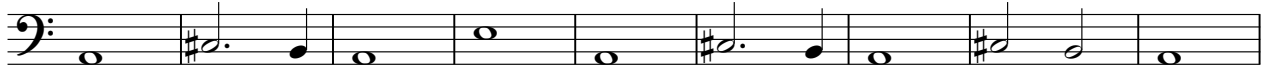

19

26

31

36

41

46

53

58

V.S.

2

Electric Bass

62

66

71

76

82

88

93

98

104

Percussive Organ

The Verve Pipe - The Freshman

♩ = 100,000000

101

106