

The Coasters - Yakety Yak

♩ = 195,000198

5

This block contains the musical notation for measures 5 and 6. It features five staves: three for Saxophones (Sax), one for Drums, one for Bass, and one for Piano. The Saxophones play a steady eighth-note pattern. The Drums provide a consistent rhythmic accompaniment with snare and bass drum patterns. The Bass line includes a triplet of eighth notes in measure 6 and a sixteenth-note triplet in measure 6. The Piano part consists of a steady eighth-note accompaniment.

7

This block contains the musical notation for measures 7, 8, and 9. It features five staves: three for Saxophones (Sax), one for Drums, one for Bass, and one for Piano. In measure 7, the top two Saxophones are silent, while the third plays a series of chords. In measure 8, all three Saxophones play eighth notes. In measure 9, the top two Saxophones play eighth notes, and the third plays chords. The Drums continue with their rhythmic pattern. The Bass line features a triplet of eighth notes in measure 9. The Piano part continues with its eighth-note accompaniment.

10

Sax

Sax

Sax

Drums

Bass

Piano

12

Sax

Sax

Sax

Drums

Bass

Piano

14

Sax

Sax

Sax

Drums

Bass

Piano

16

Sax

Sax

Sax

Drums

Bass

Piano

18

Sax

Sax

Sax

Drums

Bass

Bass

Piano

22

Sax

Sax

Sax

Drums

Bass

Piano

25

Sax

Sax

Sax

Drums

Bass

Piano

28

Sax

Sax

Sax

Drums

Bass

Piano

31

34

38

Sax

Sax

Sax

Drums

Bass

Piano

41

Sax

Sax

Sax

Drums

Bass

Piano

44

Sax

Sax

Sax

Drums

Bass

Piano

3

6

47

Sax

Sax

Sax

Drums

Bass

Piano

3

49

Sax

Sax

Sax

Drums

Bass

Bass

Piano

53

57

60

Sax

Sax

Sax

Drums

Bass

Piano

62

Sax

Sax

Sax

Drums

Bass

Piano

64

66

69

Sax

Sax

Sax

Drums

Bass

Bass

Piano

The Coasters - Yakety Yak

Sax

♩ = 195,000198

4

10

17

23

30

36

42

49

55

60

2

Sax

65

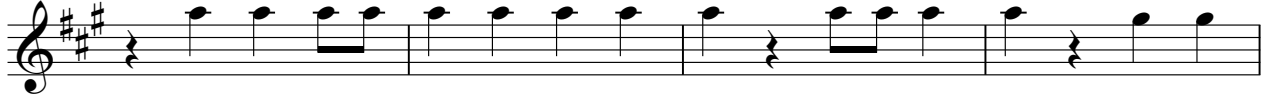

69

The Coasters - Yakety Yak

Sax

♩ = 195,000198

4

10

17

23

30

36

42

49

55

60

2

Sax

65

69

The Coasters - Yakety Yak

Sax

♩ = 195,000198

2

7

12

17

23

28

33

39

44

49

V.S.

2

Sax

55

60

65

69

Drums

The Coasters - Yakety Yak

♩ = 195,000198

39

43

47

52

58

62

66

70

Bass

The Coasters - Yakety Yak

♩ = 195,000198

19 14

37

14

54

14 3

The Coasters - Yakety Yak

Bass

♩ = 195,000198

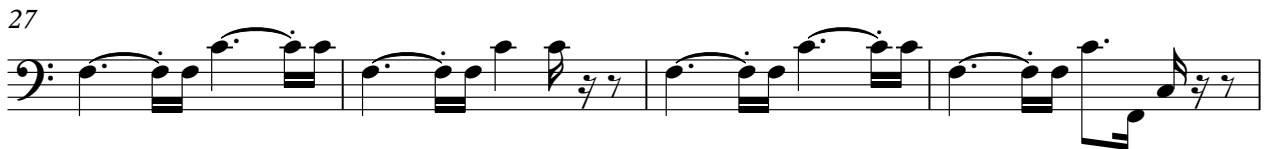

2

Bass

55

59

63

67

The Coasters - Yakety Yak

Piano

♩ = 195,000198

2

6

9

12

15

18

24

27

30

33

39

42

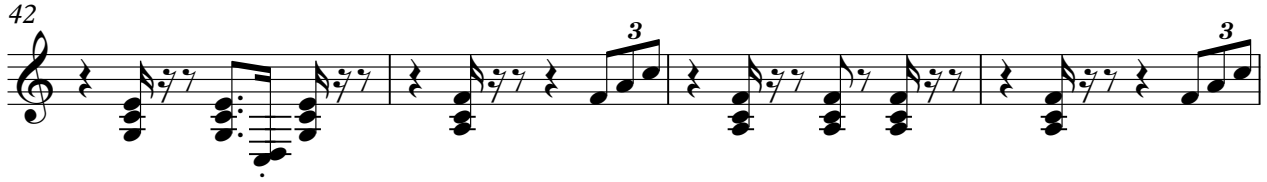

46

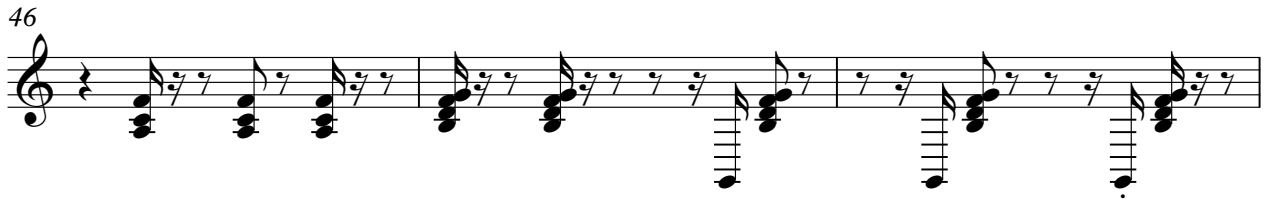

49

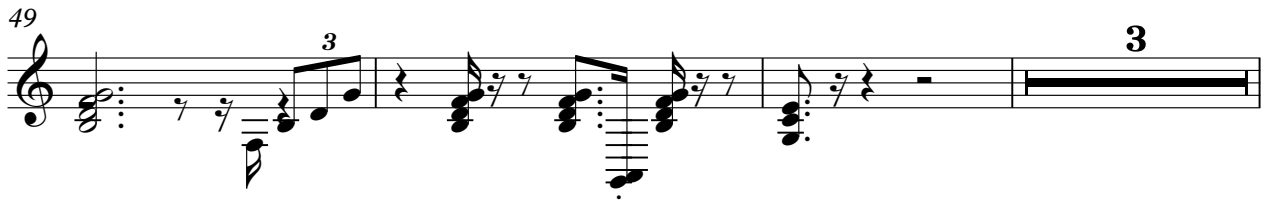

55

59

62

65

68

