

# The Drifters - On Broadway

♩ = 147,000092

Std Drums

Piano

Jazz Gtr Lead

Nylon Gtr Lead

Nylon Gtr Rythm

Fretless Elec Bass

Organ 3 Lead

♩ = 147,000092

Voice Oohs

5

Std Drums

Piano

Nylon Gtr Rythm

Fretless Elec Bass

Organ 3 Lead

Voice Oohs

8

Std Drums

Piano

Nylon Gtr Rythm

Fretless Elec Bass

Organ 3 Lead

Voice Oohs

11

Std Drums

Piano

Nylon Gtr Rythm

Fretless Elec Bass

Organ 3 Lead

Voice Oohs

14

Std Drums

Piano

Nylon Gtr Rythm

Fretless Elec Bass

Organ 3 Lead

Voice Oohs

17

Std Drums

Piano

Nylon Gtr Rythm

Fretless Elec Bass

Organ 3 Lead

Voice Oohs

20

Std Drums

Piano

Nylon Gtr Rythm

Fretless Elec Bass

Organ 3 Lead

Voice Oohs

23

Std Drums

Piano

Nylon Gtr Rythm

Fretless Elec Bass

Organ 3 Lead

Voice Oohs

26

Std Drums

Piano

Jazz Gtr Lead

Nylon Gtr Lead

Nylon Gtr Rythm

Fretless Elec Bass

Organ 3 Lead

Voice Oohs

29

Std Drums

Piano

Jazz Gtr Lead

Nylon Gtr Lead

Nylon Gtr Rythm

Fretless Elec Bass

Organ 3 Lead

Voice Oohs

32

- Std Drums:** Features a complex rhythmic pattern with various note values and rests, including some notes marked with an 'x'.

38

41

Std Drums

Piano

Jazz Gtr Lead

Nylon Gtr Lead

Nylon Gtr Rythm

Fretless Elec Bass

Organ 3 Lead

Voice Oohs

44

Std Drums

Piano

Jazz Gtr Lead

Nylon Gtr Lead

Nylon Gtr Rythm

Fretless Elec Bass

Organ 3 Lead

Voice Oohs

47

Std Drums

Piano

Jazz Gtr Lead

Nylon Gtr Lead

Nylon Gtr Rythm

Fretless Elec Bass

Organ 3 Lead

Voice Oohs

50

Std Drums

Piano

Jazz Gtr Lead

Nylon Gtr Lead

Nylon Gtr Rythm

Fretless Elec Bass

Organ 3 Lead

Voice Oohs

53

Std Drums

Piano

Jazz Gtr Lead

Nylon Gtr Lead

Nylon Gtr Rythm

Fretless Elec Bass

Organ 3 Lead

Voice Oohs

59

Std Drums

Piano

Jazz Gtr Lead

Nylon Gtr Lead

Nylon Gtr Rythm

Fretless Elec Bass

Organ 3 Lead

Voice Oohs

62

Std Drums

Piano

Jazz Gtr Lead

Nylon Gtr Lead

Nylon Gtr Rythm

Fretless Elec Bass

Organ 3 Lead

Voice Oohs

65

Std Drums

Piano

Nylon Gtr Rythm

Fretless Elec Bass

Organ 3 Lead

Voice Oohs

68

Std Drums

Piano

Nylon Gtr Rythm

Fretless Elec Bass

Organ 3 Lead

Voice Oohs

71

Std Drums

Piano

Nylon Gtr Rythm

Fretless Elec Bass

Organ 3 Lead

Voice Oohs

74

Std Drums

Piano

Nylon Gtr Rhythm

Fretless Elec Bass

Organ 3 Lead

Voice Oohs

80

83

Std Drums

Piano

Jazz Gtr Lead

Nylon Gtr Lead

Nylon Gtr Rythm

Fretless Elec Bass

Organ 3 Lead

Voice Oohs

Std Drums

Piano

Jazz Gtr Lead

Nylon Gtr Lead

Nylon Gtr Rythm

Fretless Elec Bass

Organ 3 Lead

Voice Oohs

89

Std Drums

Piano

Jazz Gtr Lead

Nylon Gtr Lead

Nylon Gtr Rythm

Fretless Elec Bass

Organ 3 Lead

Voice Oohs

- Std Drums:** Features a complex rhythmic pattern with various note values and rests, including some notes with 'x' marks above them.

101

- Std Drums:** A drum set part with a complex, syncopated rhythm. It includes patterns for the snare, hi-hat, and bass drum, with 'x' marks indicating specific drum sounds.
- Nylon Gtr Lead:** A lead guitar part for nylon string guitar, characterized by a smooth, flowing melodic line.
- Nylon Gtr Rythm:** A rhythm guitar part for nylon string guitar, consisting of a steady, rhythmic accompaniment using chords and single notes.
- Fretless Elec Bass:** A bass line for a fretless electric bass, providing a steady, rhythmic foundation with some melodic movement.
- Organ 3 Lead:** A lead part for a three-manual organ, featuring a melodic line in the right hand and a supporting bass line in the left hand.
- Voice Oohs:** A vocal part consisting of sustained, harmonic notes, likely representing background vocalists or a choir.

Std Drums

Piano

Jazz Gtr Lead

Nylon Gtr Lead

Nylon Gtr Rythm

Fretless Elec Bass

Organ 3 Lead

Voice Oohs

107

Std Drums

Piano

Jazz Gtr Lead

Nylon Gtr Lead

Nylon Gtr Rythm

Fretless Elec Bass

Organ 3 Lead

Voice Oohs

110

1. **Std Drums**: Features a complex rhythmic pattern with various note values and rests, including some notes with 'x' marks above them.   
2. **Piano**: A two-staff arrangement (treble and bass clef) showing a melodic line in the right hand and a supporting bass line in the left hand.   

113

Std Drums

Piano

Jazz Gtr Lead

Nylon Gtr Lead

Nylon Gtr Rythm

Fretless Elec Bass

Organ 3 Lead

Voice Oohs

116

Std Drums

Piano

Nylon Gtr Rythm

Fretless Elec Bass

Organ 3 Lead

Voice Oohs

119

# The Drifters - On Broadway

## Std Drums

♩ = 147,000092

5

8

11

14

17

20

23

26

29

V.S.

32

35

38

41

44

47

50

53

56

59

Std Drums

62

65

68

71

74

77

80

83

86

89

V.S.

Std Drums

92

95

98

101

104

107

110

113

116

118

# The Drifters - On Broadway

Piano

♩ = 147,000092

2

6

9

13

17

21

V.S.

25

29

33

37

41

45

49

53

57

61

65

69

V.S.

73

77

81

85

89

93

97

101

105

109

113

117

Jazz Gtr Lead

The Drifters - On Broadway

♩ = 147,000092

26

31

37

43

2

50

55

2

62

16

82

88

91

2

The Drifters - On Broadway

Nylon Gtr Lead

♩ = 147,000092

26

31

37

43

2

50

55

2

62

16

82

88

92

2

2

# Nylon Gtr Lead

97

102

107

112

# The Drifters - On Broadway

Nylon Gtr Rythm

♩ = 147,000092

2

6

10

13

16

19

22

26

29

32

V.S.

Nylon Gtr Rythm

35

38

42

45

49

52

55

59

62

65

68

71

74

78

81

84

87

90

94

97

V.S.

Nylon Gtr Rythm

101

104

107

111

114

117

119

♩ = 147,000092

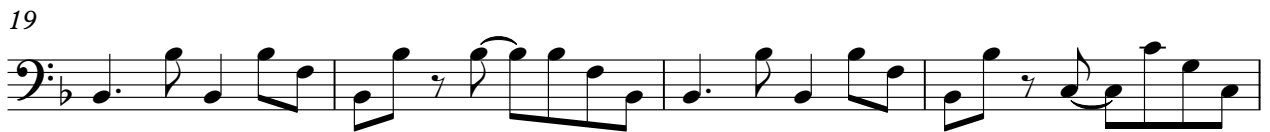

43

47

51

55

59

63

67

71

75

79

# The Drifters - On Broadway

## Organ 3 Lead

♩ = 147,000092

2

7

12

17

22

27

32

V.S.

37

42

47

52

57

62

67

Organ 3 Lead

72

76

81

86

92

97

102

# The Drifters - On Broadway

## Voice Oohs

♩ = 147,000092

2

8

13

18

23

28

33

38

43

48

V.S.

53

58

63

68

73

79

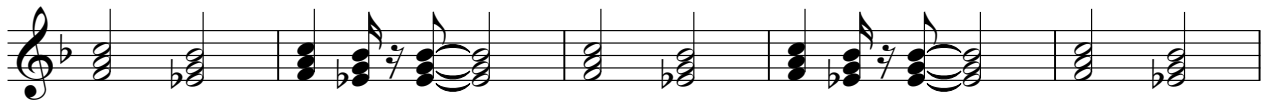

84

89

94

99

104

110

115

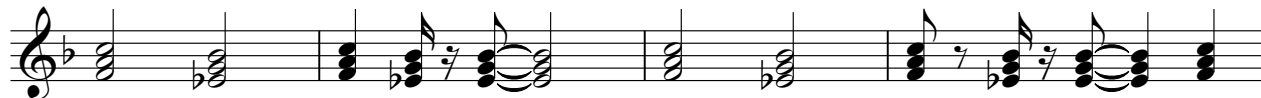

119

