

The Drifters - Under the Boardwalk

2.0"
2.1,00
VERSE

♩ = 115,000031

DRUMS

VIBES

GITMUTE173

ACC.GUIT

BASS

♩ = 115,000031

STRINGS

PIANO/LEFT

PIANO/MELODY

3

DRUMS

GITMUTE173

ACC.GUIT

BASS

PIANO/LEFT

PIANO/MELODY

5

DRUMS

GITMUTE173

ACC.GUIT

BASS

PIANO/LEFT

PIANO/MELODY

7

DRUMS

GITMUTE173

ACC.GUIT

BASS

PIANO/LEFT

PIANO/MELODY

9

DRUMS

GITMUTE173

ACC.GUIT

BASS

PIANO/LEFT

PIANO/MELODY

10

DRUMS

GITMUTE173

ACC.GUIT

BASS

PIANO/LEFT

PIANO/MELODY

12

DRUMS

GITMUTE173

ACC.GUIT

BASS

PIANO/LEFT

PIANO/MELODY

14

16

35.4"
18.1,00
VERSE

18

20

22

24

52.1"
26.1,00
CHORUS

26

DRUMS

GITMUTE173

ACC.GUIT

BASS

PIANO/LEFT

PIANO/MELODY

28

DRUMS

GITMUTE173

ACC.GUIT

BASS

PIANO/LEFT

PIANO/MELODY

30

DRUMS

GITMUTE173

ACC.GUIT

BASS

PIANO/LEFT

PIANO/MELODY

32

DRUMS

VIBES

GITMUTE173

ACC.GUIT

BASS

STRINGS

PIANO/LEFT

PIANO/MELODY

1'08.8"
34.1,00
BRIDGE

34

36

DRUMS

VIBES

GITMUTE173

ACC.GUIT

BASS

PIANO/LEFT

PIANO/MELODY

38

DRUMS

VIBES

GITMUTE173

ACC.GUIT

BASS

PIANO/LEFT

PIANO/MELODY

40

DRUMS

VIBES

GITMUTE173

ACC.GUIT

BASS

PIANO/LEFT

PIANO/MELODY

42

DRUMS

VIBES

GITMUTE173

ACC.GUIT

BASS

STRINGS

PIANO/LEFT

PIANO/MELODY

1'29.7"
44.1,00
STRING SOLI

44

Downloaded from MusicNotesLib.com Perfect notes and guitar tabs searcher

46

DRUMS

GITMUTE173

ACC.GUIT

BASS

STRINGS

PIANO/LEFT

48

DRUMS

GITMUTE173

ACC.GUIT

BASS

STRINGS

PIANO/LEFT

50

1'46.4"
52.1,00
CHORUS

52

54

DRUMS

GITMUTE173

ACC.GUIT

BASS

PIANO/LEFT

PIANO/MELODY

56

DRUMS

GITMUTE173

ACC.GUIT

BASS

PIANO/LEFT

PIANO/MELODY

58

DRUMS

GITMUTE173

ACC.GUIT

BASS

STRINGS

PIANO/LEFT

PIANO/MELODY

2'03.1"
60.1,00
BRIDGE

60

- DRUMS:** Features a complex rhythmic pattern with various drum sounds indicated by asterisks and 'x' marks.
- VIBES:** Plays a rhythmic accompaniment with chords and single notes.
- ACC.GUIT:** Plays a rhythmic accompaniment with chords and single notes.
- STRINGS:** Remains silent throughout this section.
- PIANO/LEFT:** Plays a rhythmic accompaniment with chords and single notes.

62

DRUMS

VIBES

GITMUTE173

ACC.GUIT

BASS

PIANO/LEFT

PIANO/MELODY

64

DRUMS

VIBES

GITMUTE173

ACC.GUIT

BASS

PIANO/LEFT

PIANO/MELODY

66

DRUMS

VIBES

GITMUTE173

ACC.GUIT

BASS

PIANO/LEFT

PIANO/MELODY

68

DRUMS

VIBES

GITMUTE173

ACC.GUIT

BASS

PIANO/LEFT

PIANO/MELODY

The Drifters - Under the Boardwalk

DRUMS

♩ = 115,000031

4

6

8

10

12

14

16

18

20

V.S.

DRUMS

22

24

26

28

30

32

34

37

40

43

DRUMS

46

48

50

52

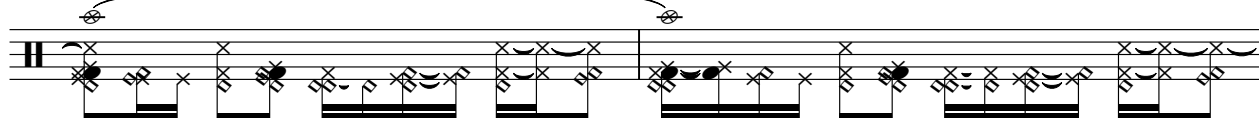

54

56

58

60

63

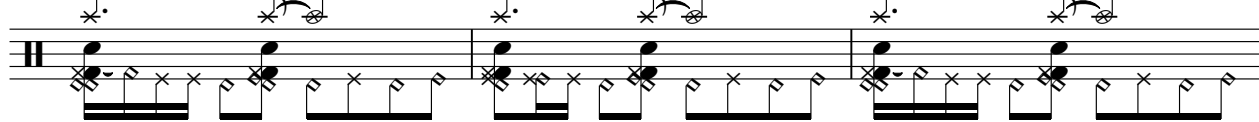

66

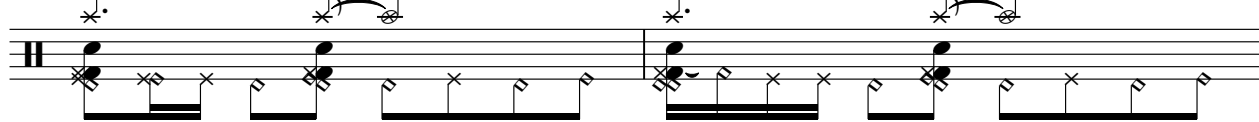

V.S.

4

DRUMS

68

VIBES

The Drifters - Under the Boardwalk

♩ = 115,000031

19

3

6

3

2

24

3

3

3

3

7

34

38

42

16

61

65

♩ = 115,000031

7

12

17

22

27

32

36

40

44

V.S.

49

49

54

54

59

59

63

63

66

66

♩ = 115,000031

5

9

13

17

21

25

29

33

37

V.S.

40

44

48

52

56

60

64

67

The Drifters - Under the Boardwalk

BASS

♩ = 115,000031

V.S.

2

BASS

49

54

59

63

66

STRINGS

The Drifters - Under the Boardwalk

♩ = 115,000031

14 14

32

8 3 3

45

3 3 3 3

51

6 9

♩ = 115,000031

6

11

16

21

26

31

35

39

43

V.S.

48

53

58

62

66

♩ = 115,000031

6

10

15

20

25

29

34

38

42

7

PIANO/MELODY

51

55

60

64

67
