

♩ = 123,999992

Panpipes

Horn in F

Percussion

Taiko Drums

Synth Voice

Reverse Cymbals

Tape Sampler Keyboard [Strings]

Synth Strings

Orchestra Hit

Pad 3 (Polysynth)

Pad 3 (Polysynth)

♩ = 123,999992

Viola

Solo

3

5

7

9

11

13

15

17

19

Pan.

Perc.

Taiko

Syn. Voice

Syn. Str.

Pad 3

Pad 3

21

Pan.

Perc.

Syn. Voice

Syn. Str.

Pad 3

Pad 3

23

Pan.

Hn.

Perc.

Syn. Voice

Pad 3

25

Pan.

Hn.

Perc.

Syn. Voice

Pad 3

27

29

31

Pan.

Perc.

Taiko

Syn. Voice

Syn. Str.

Pad 3

Pad 3

33

Pan.

Perc.

Taiko

Syn. Voice

Syn. Str.

Pad 3

Pad 3

35

Pan. Perc. Syn. Voice Syn. Str. Pad 3 Pad 3

37

Pan. Hn. Perc. Syn. Voice Pad 3 Pad 3

39

Pan. Hn. Perc. Syn. Voice Pad 3

41

Pan.

Hn.

Perc.

Syn. Voice

Rev. Cym.

Tape Smp. Str.

Syn. Str.

Pad 3

Pad 3

Solo

44

Pan.

Perc.

Syn. Voice

Syn. Str.

Pad 3

Pad 3

Solo

47

Pan.

Perc.

Syn. Voice

Syn. Str.

Orch. Hit

Pad 3

Pad 3

Vla.

Solo

50

52

54

Perc. Taiko Syn. Str. Orch. Hit Pad 3 Pad 3 Vla.

56

Perc. Taiko Syn. Str. Orch. Hit Pad 3 Pad 3 Vla.

58

60

62

Pan.  
Perc.  
Taiko  
Syn. Voice  
Syn. Str.  
Pad 3  
Pad 3

64

Pan.  
Perc.  
Taiko  
Syn. Voice  
Syn. Str.  
Pad 3  
Pad 3

66

Pan.

Hn.

Perc.

Syn. Voice

Syn. Str.

Pad 3

68

Pan.

Hn.

Perc.

Syn. Voice

Syn. Str.

Pad 3

70

72

74

76

78

Pan.  
Hn.  
Perc.  
Taiko  
Syn. Voice  
Syn. Str.  
Pad 3  
Pad 3

81

Pan.  
Hn.  
Perc.  
Taiko  
Syn. Voice

85

- Pan.**: Treble clef, playing a melodic line with eighth and quarter notes.
- Hn.**: Treble clef, playing a melodic line with eighth and quarter notes, including rests.
- Taiko**: Bass clef, playing a sparse pattern with rests and a few notes.
- Syn. Voice**: Treble clef, playing a series of chords and dyads.
- Orch. Hit**: Treble clef, playing a melodic line with eighth and quarter notes, including rests.
- Vla.**: Bass clef, playing a melodic line with eighth and quarter notes, including rests.

88

Pan.

Hn.

Perc.

Taiko

Syn. Voice

Syn. Str.

Orch. Hit

Pad 3

Pad 3

Vla.

90

92

Pan.

Hn.

Perc.

Taiko

Syn. Voice

Syn. Str.

Orch. Hit

Pad 3

Pad 3

Vla.

94

96

Pan. Hn. Perc. Taiko Syn. Voice Syn. Str. Orch. Hit Pad 3 Pad 3 Vla.

98

Pan.

Perc.

Taiko

Syn. Voice

Syn. Str.

Orch. Hit

Pad 3

Pad 3

Vla.

100

Pan.

Perc.

Taiko

Syn. Voice

Syn. Str.

Orch. Hit

Pad 3

Pad 3

Vla.

102

104

Pan.

Perc.

Taiko

Syn. Voice

Syn. Str.

Orch. Hit

Pad 3

Pad 3

Vla.

106

108

Pan.

Perc.

Taiko

Syn. Voice

Syn. Str.

Orch. Hit

Pad 3

Pad 3

Vla.

110

Pan. Perc. Taiko Syn. Voice Syn. Str. Orch. Hit Pad 3 Pad 3 Vla.

112

Perc. Syn. Voice Syn. Str. Pad 3 Pad 3 Solo

115

117

# Panpipes

♩ = 123,999992

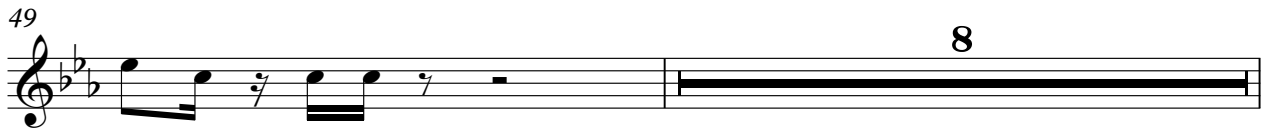
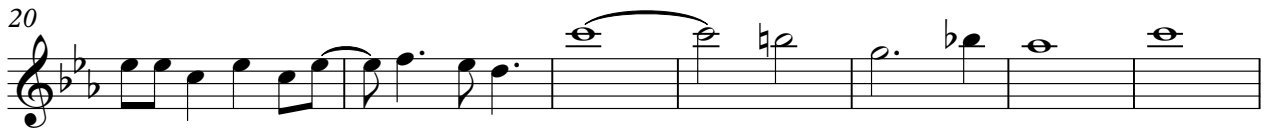

# Horn in F

♩ = 123,999992

22

26

38

43

70

78

84

89

94

22

8

24

4

2

23

# Percussion

♩ = 123,999992

7

13

19

23

26

30

36

39

42

V.S.

45

48

51

55

59

63

66

69

72

75

78

83

88

91

94

97

100

103

106

109

V.S.

Percussion

112

115

117

# Taiko Drums

♩ = 123,999992

8

14

20

32

51

58

64

76

82

88

88

94

100

106

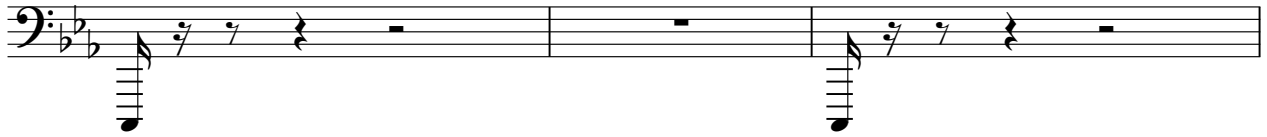

109

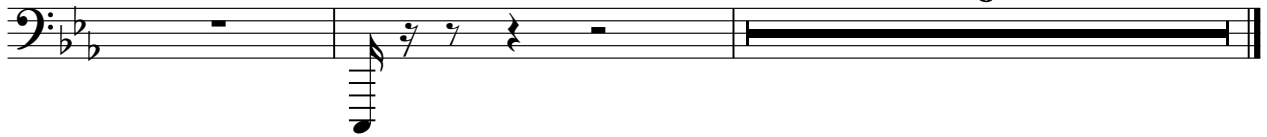

Synth Voice

♩ = 123,999992

13

17

22

30

35

42

46

48

8

58

63

70

76

81

86

91

96

101

106

# Reverse Cymbals

♩ = 123,999992

**40** **78**

# Tape Sampler Keyboard [Strings]

♩ = 123,999992

**40** **78**

**40** **78**

Synth Strings

88

91

94

97

100

103

106

109

112

# Orchestra Hit

♩ = 123,999992

48

53

29

87

93

99

105

109

8

# Pad 3 (Polysynth)

♩ = 123,999992

V.S.

Pad 3 (Polysynth)

V.S.

Pad 3 (Polysynth)

96

98

100

102

104

106

108

110

113

# Pad 3 (Polysynth)

♩ = 123,999992

4

7

10

13

16

19

21

6

Pad 3 (Polysynth)

73

76

79

89

92

95

98

101

104

107

V.S.

Viola

♩ = 123,999992

48

53

29

87

93

99

105

109

8

Solo

♩ = 123,999992

**41**

**47**

**62**

**113**