

The Eurythmics - Would I Lie to You

0.0"
1.1,00
Wibbels@PondStudio.com

♩ = 132,000137

A second tempo marking is present: ♩ = 132,000137.

4

7

10

Bar. Tpt.
Perc.
E. Gtr.
E. Bass
Organ
S. Bass
Tape Smp. Brs
MCPI

12

Perc.
E. Gtr.
E. Bass
Organ
S. Bass
MCPI

14

Alto Sax.
Bar. Tpt.
Perc.
E. Gtr.
E. Bass
Organ
S. Bass
Tape Smp. Brs
MCPI

16

Perc.
E. Gtr.
E. Bass
Organ
S. Bass
MCPI

- MCPI (Music Computer Processor Interface):** Measures 18-19 are mostly rests. In measure 20, it plays a complex chordal accompaniment.

A double bar line is present between measures 19 and 20.

23

Fl.
Pan.
Perc.
E. Gtr.
E. Bass
MCPI

25

Fl.
Pan.
Perc.
E. Gtr.
E. Gtr.
E. Bass
MCPI

27

Fl.

Pan.

Perc.

E. Gtr.

E. Gtr.

E. Bass

Organ

MCPI

6

7

29

Fl.

Perc.

E. Gtr.

E. Gtr.

E. Bass

Organ

MCPI

31

Fl.

Perc.

E. Gtr.

E. Gtr.

E. Bass

Organ

MCPI

33

Fl.

Bar. Tpt.

Perc.

E. Gtr.

E. Gtr.

E. Bass

Organ

Tape Smp. Brs

MCPI

35

Fl.
Pan.
Perc.
E. Gtr.
E. Bass
MCPI

37

Fl.
Pan.
Alto Sax.
Bar. Tpt.
Perc.
E. Gtr.
E. Bass
Tape Smp. Brs
MCPI

39

Fl.
Pan.
Alto Sax.
Perc.
E. Gtr.
E. Bass
MCPI

41

Fl.
Pan.
Alto Sax.
Bar. Tpt.
Perc.
E. Gtr.
E. Bass
Tape Smp. Brs
MCPI

43

Fl.
Pan.
Alto Sax.
Perc.
E. Gtr.
E. Bass
Organ
MCPI

45

Fl.
Pan.
Sop. Sax.
Perc.
E. Gtr.
E. Bass
Organ
MCPI

47

Fl.
Pan.
Sop. Sax.
Perc.
E. Gtr.
E. Bass
Organ
MCPI

49

Fl.
Pan.
Perc.
E. Gtr.
E. Gtr.
E. Bass
Organ
MCPI

51

Fl.

Pan.

Sop. Sax.

Perc.

E. Gtr.

E. Gtr.

E. Bass

Organ

MCPI

53

Fl.

Sop. Sax.

Perc.

E. Gtr.

E. Gtr.

E. Bass

Organ

MCPI

||

55

Fl.

Perc.

E. Gtr.

E. Gtr.

E. Bass

Organ

MCPI

57

Fl.

Perc.

E. Gtr.

E. Gtr.

E. Bass

Organ

MCPI

65

Fl.

Bar. Tpt.

Perc.

E. Gtr.

E. Bass

S. Bass

Tape Smp. Brs

MCPI

67

Fl.

Pan.

Bar. Tpt.

Perc.

E. Gtr.

E. Bass

S. Bass

Tape Smp. Brs

MCPI

17

69

Fl.

Pan.

Alto Sax.

Bar. Tpt.

Perc.

E. Gtr.

E. Bass

Organ

S. Bass

Tape Smp. Brs

MCPI

71

Fl.

Pan.

Alto Sax.

Bar. Tpt.

Perc.

E. Gtr.

E. Bass

Organ

S. Bass

Tape Smp. Brs

MCPI

19

73

Fl.

Pan.

Sop. Sax.

Alto Sax.

Bar. Tpt.

Perc.

E. Gtr.

E. Bass

Organ

S. Bass

Tape Smp. Brs

MCPI

3

3

3

75

Fl.
Pan.
Sop. Sax.
Alto Sax.
Bar. Tpt.
Perc.
E. Gtr.
E. Bass
Organ
S. Bass
Tape Smp. Brs
MCPI

77

Fl.
Pan.
Sop. Sax.
Bar. Tpt.
Perc.
E. Gtr.
E. Bass
Tape Smp. Brs
MCPI

79

Fl.
Pan.
Bar. Tpt.
Perc.
E. Gtr.
E. Bass
Tape Smp. Brs
MCPI

81

Fl.

Pan.

Bar. Tpt.

Perc.

E. Gtr.

E. Gtr.

E. Bass

Organ

Tape Smp. Brs

MCPI

84

86

88

Fl.

Sop. Sax.

Perc.

E. Gtr.

E. Gtr.

E. Bass

Organ

MCPI

90

Fl.

Pan.

Sop. Sax.

Bar. Tpt.

Perc.

E. Gtr.

E. Gtr.

E. Bass

Organ

S. Bass

Tape Smp. Brs

MCPI

92

Fl.

Pan.

Sop. Sax.

Bar. Tpt.

Perc.

E. Gtr.

E. Bass

Organ

S. Bass

Tape Smp. Brs

MCPI

94

Fl.

Pan.

Sop. Sax.

Alto Sax.

Bar. Tpt.

Perc.

E. Gtr.

E. Bass

S. Bass

Tape Smp. Brs

MCPI

96

Fl.

Pan.

Bar. Tpt.

Perc.

E. Gtr.

E. Bass

Organ

S. Bass

Tape Smp. Brs

MCPI

98

Fl.
Pan.
Sop. Sax.
Perc.
E. Gtr.
E. Gtr.
E. Bass
Organ
S. Bass
MCPI

100

Fl.
Sop. Sax.
Perc.
E. Gtr.
E. Gtr.
E. Bass
S. Bass
MCPI

102

Fl.
Alto Sax.
Perc.
E. Gtr.
E. Gtr.
E. Bass
S. Bass
MCPI

104

Fl.
Sop. Sax.
Perc.
E. Gtr.
E. Gtr.
E. Bass
S. Bass
MCPI

106

Fl.
Sop. Sax.
Perc.
E. Gtr.
E. Gtr.
E. Bass
S. Bass
MCPI

108

Fl.
Pan.
Perc.
E. Gtr.
E. Gtr.
MCPI

110

Fl.
Pan.
Perc.
E. Gtr.
E. Gtr.
MCPI

113

Fl.
Pan.
Sop. Sax.
Perc.
E. Gtr.
E. Gtr.
MCPI

115

Fl.
Pan.
Perc.
E. Gtr.
E. Gtr.
Organ
MCPI

117

Fl.
Pan.
Sop. Sax.
Perc.
E. Gtr.
E. Gtr.
Organ
MCPI

119

Fl.
Pan.
Sop. Sax.
Perc.
E. Gtr.
E. Gtr.
E. Bass
Organ
MCPI

121

Fl.
Pan.
Sop. Sax.
Perc.
E. Gtr.
E. Gtr.
E. Bass
Organ
MCPI

123

Fl.
Pan.
Perc.
E. Gtr.
E. Bass
Organ
MCPI

125

Fl.
Pan.
Perc.
E. Gtr.
E. Bass
Organ
MCPI

127

Fl.
Pan.
Sop. Sax.
Perc.
E. Gtr.
E. Bass
Organ
MCPI

129

Fl.
Pan.
Sop. Sax.
Perc.
E. Gtr.
E. Bass
Organ
MCPI

- Fl. (Flute)
- Pan. (Pan)
- Sop. Sax. (Soprano Saxophone)
- Alto Sax. (Alto Saxophone)
- Perc. (Percussion)
- E. Gtr. (Electric Guitar)
- E. Bass (Electric Bass)
- Organ
- MCPI (Musical Control Panel Interface)

A double bar line is located on the left side of the page, between the two systems of music.

135

Fl.
Pan.
Sop. Sax.
Alto Sax.
Perc.
E. Gtr.
E. Bass
Organ
MCPI

137

Fl.
Pan.
Alto Sax.
Perc.
E. Gtr.
E. Bass
Organ
MCPI

139

Fl.
Pan.
Alto Sax.
Perc.
E. Gtr.
E. Bass
Organ
MCPI

141

Alto Sax.
Perc.
E. Gtr.
E. Bass
Organ
MCPI

- Perc.**: Rhythmic accompaniment with eighth notes and rests.
- E. Gtr.:** Electric guitar part with chords and single notes.
- Organ:** Organ accompaniment with chords and arpeggios.
- MCPI:** Mallet Chime Percussion Instrument part with chords and single notes.

The Eurythmics - Would I Lie to You

Flute

♩ = 132,000137

17

21

26

30

34

40

45

50

54

57

2

2

2

Flute

114

120

126

134

137

Panpipes

The Eurythmics - Would I Lie to You

♩ = 132,000137

17

22

26 8

38 2

44

49 16

68 2

74

79

82 6

90

95

99

112

118

126

132

138

The Eurythmics - Would I Lie to You

Soprano Saxophone

♩ = 132,000137

20 22

45 3

52 18

73 3

78 10 2

93 4

101 3 7

114 2

120

123 4

2

Soprano Saxophone

130

133

12

The Eurythmics - Would I Lie to You

Alto Saxophone

♩ = 132,000137

13 2

19 18 2

42 26

71 2 19

95 6

104 28

135

140

143 2

Baroque Trumpet

The Eurythmics - Would I Lie to You

♩ = 132,000137

9 3

14 3 3

19 15 3

38 3 3

43 23

68

72 3

75

79 8

2

Baroque Trumpet

90

93

97

The Eurythmics - Would I Lie to You

Percussion

♩ = 132,000137

2

5

7

9

11

13

15

17

19

21

V.S.

Percussion

23

25

27

29

31

33

35

37

39

41

Percussion

43

45

47

49

51

53

55

57

59

61

V.S.

63

65

67

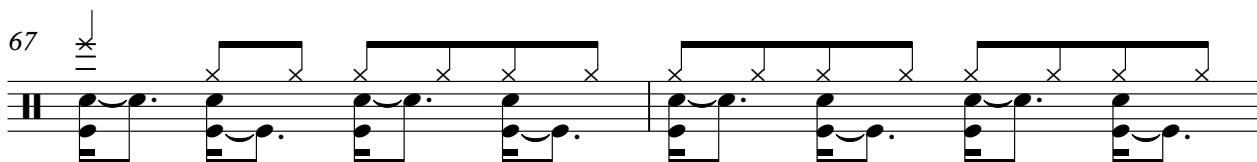

69

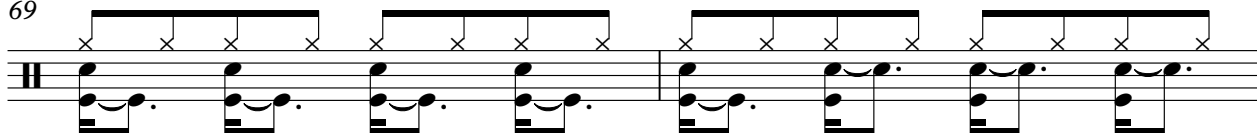

71

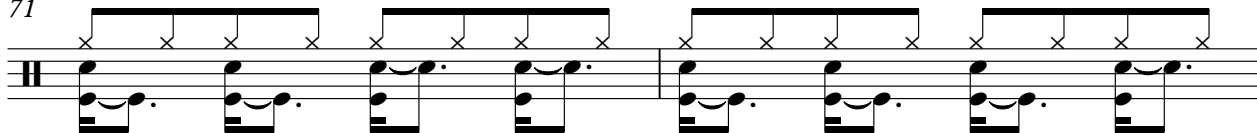

73

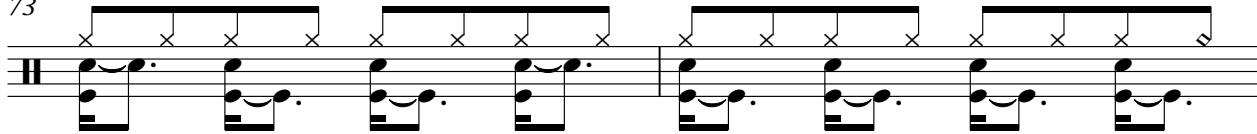

75

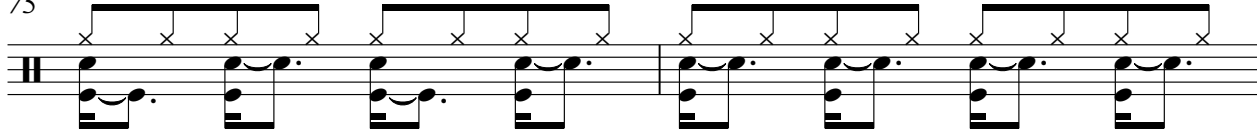

77

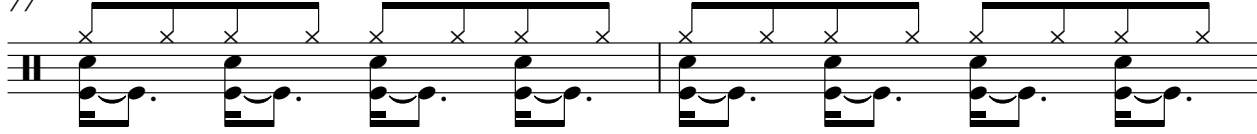

79

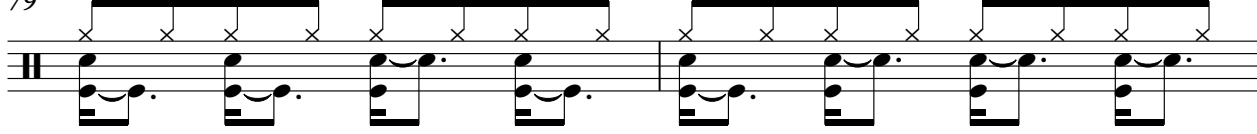

81

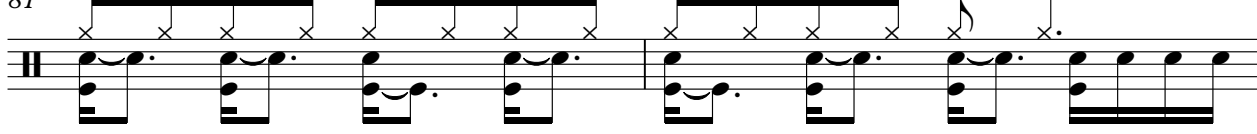

Percussion

83

85

87

89

91

93

95

97

99

101

Percussion

123

125

127

129

131

133

135

137

139

141

8

Percussion

143

145

The Eurythmics - Would I Lie to You

Electric Guitar

♩ = 132,000137

7

11

15

19

23

27

30

33

36

39

43

47

50

53

56

59

65

68

72

76

80

84

88

91

95

99

102

105

108

111

115

119

122

126

131

135

139

143

145

The Eurythmics - Would I Lie to You

Electric Guitar

♩ = 132,000137

25

29

33 15

51

55

59 23

85

89 7

100

104 2

109

114

118

The Eurythmics - Would I Lie to You

5-string Electric Bass

♩ = 132,000137

V.S.

42

46

50

54

58

63

68

72

76

80

84

89

93

97

101

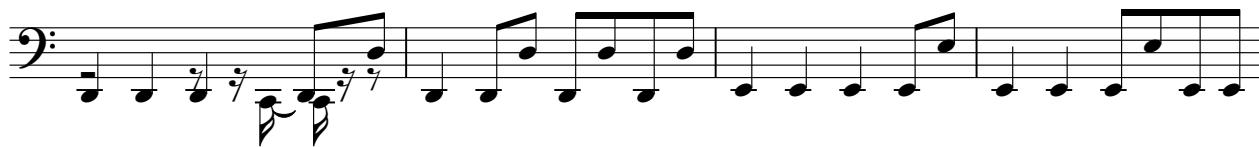

105

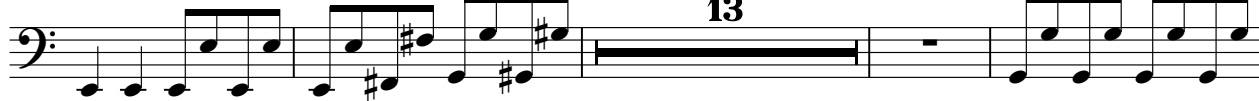

122

126

130

134

V.S.

4

5-string Electric Bass

138

142

145

Rock Organ

The Eurythmics - Would I Lie to You

♩ = 132,000137

10

16

9

6

29

8

43

3

3

51

3

3

56

10

72

77

4

Koch Organ

84

86

88

90

94

118

127

136

142

Rock Organ

145

Synth Bass

The Eurythmics - Would I Lie to You

♩ = 132,000137

2

6

10

14

18

40

61

65

69

73

15

2

Synth Bass

91

95

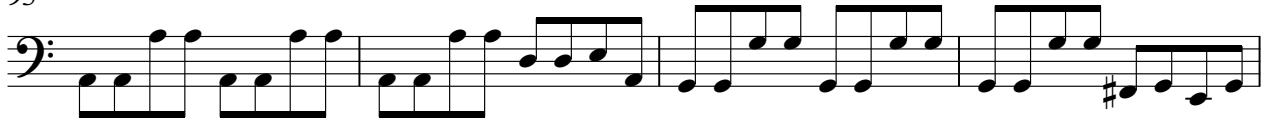

99

103

106

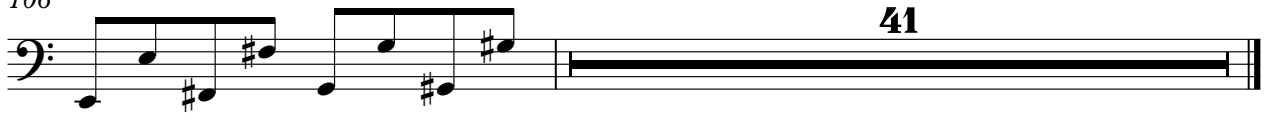

41

Tape Sampler Keyboard [Brass] The Eurythmics - Would I Lie to You

♩ = 132,000137

9 3

14 3 3

19 15 3

38 3 3

43 23

68

72 3

75

Tape Sampler Keyboard [Brass]

79

8

8

90

93

96

50

50

♩ = 132,000137

7

10

13

17

21

25

29

32

35

