

The Fixx - One Thing Leads to Another

♩ = 138,000198

Rhythm&SE

Overdrive

FingeredBs

SynCalliop

Bass&Lead

♩ = 138,000198

Bass&Lead

4

Rhythm&SE

Overdrive

FingeredBs

Bass&Lead

6

Rhythm&SE

Overdrive

FingeredBs

Bass&Lead

8

Rhythm&SE

Overdrive

FingeredBs

SynCalliop

Bass&Lead

10

Rhythm&SE

Overdrive

FingeredBs

SynCalliop

Bass&Lead

13

Rhythm&SE

Overdrive

FingeredBs

SynCalliop

Bass&Lead

16

Rhythm&SE

Overdrive

FingeredBs

SynCalliop

Bass&Lead

19

Rhythm&SE

Overdrive

FingeredBs

SynCalliop

Bass&Lead

22

Rhythm&SE

Overdrive

FingeredBs

SynCalliop

Bass&Lead

25

Rhythm&SE

Overdrive

FingeredBs

SynCalliop

Bass&Lead

28

Rhythm&SE

Overdrive

FingeredBs

SynCalliop

Bass&Lead

31

Rhythm&SE

Overdrive

FingeredBs

SynCalliop

Bass&Lead

Bass&Lead

34

Rhythm&SE

Overdrive

FingeredBs

SynCalliop

Bass&Lead

Bass&Lead

36

Rhythm&SE

Overdrive

FingeredBs

SynCalliop

Bass&Lead

Bass&Lead

Detailed description of the musical score: The score is for a guitar piece, likely in a blues or rock style. It consists of two systems of six staves each. The first system starts at measure 34. The tracks are: 1. Rhythm&SE: A drum-like track with a steady quarter-note pattern. 2. Overdrive: A melodic line in treble clef with a key signature of one flat (Bb), featuring a mix of eighth and quarter notes. 3. FingeredBs: A bass line in bass clef with a key signature of one flat, using various fretting techniques. 4. SynCalliop: A melodic line in treble clef with a key signature of one sharp (F#), mirroring the Overdrive track. 5. Bass&Lead: A melodic line in treble clef with a key signature of one flat, similar to the Overdrive track. 6. Bass&Lead: A complex bass line in bass clef with a key signature of one flat, featuring many accidentals and a mix of note values. The second system starts at measure 36. The tracks are: 1. Rhythm&SE: Similar to the first system. 2. Overdrive: A melodic line in treble clef with a key signature of one flat, featuring a mix of eighth and quarter notes. 3. FingeredBs: A bass line in bass clef with a key signature of one flat, using various fretting techniques. 4. SynCalliop: A melodic line in treble clef with a key signature of one flat, mirroring the Overdrive track. 5. Bass&Lead: A melodic line in treble clef with a key signature of one flat, similar to the Overdrive track. 6. Bass&Lead: A complex bass line in bass clef with a key signature of one flat, featuring many accidentals and a mix of note values.

38

Rhythm&SE

Overdrive

FingeredBs

SynCalliop

Bass&Lead

Bass&Lead

40

Rhythm&SE

Overdrive

FingeredBs

SynCalliop

Bass&Lead

Bass&Lead

42

Rhythm&SE

Overdrive

FingeredBs

SynCalliop

Bass&Lead

Bass&Lead

44

Rhythm&SE

Overdrive

FingeredBs

SynCalliop

Bass&Lead

Bass&Lead

46

Rhythm&SE

Overdrive

FingeredBs

SynCalliop

Bass&Lead

Bass&Lead

48

Rhythm&SE

Overdrive

FingeredBs

SynCalliop

Bass&Lead

Bass&Lead

50

Rhythm&SE

Overdrive

FingeredBs

SynCalliop

Bass&Lead

53

Rhythm&SE

Overdrive

FingeredBs

SynCalliop

Bass&Lead

56

Rhythm&SE

Overdrive

FingeredBs

SynCalliop

Bass&Lead

58

Rhythm&SE

Overdrive

FingeredBs

Bass&Lead

60

Rhythm&SE

Overdrive

FingeredBs

Bass&Lead

62

Rhythm&SE

Overdrive

FingeredBs

SynCalliop

Bass&Lead

65

Rhythm&SE

Overdrive

FingeredBs

Bass&Lead

Bass&Lead

67

Rhythm&SE

FingeredBs

Bass&Lead

Bass&Lead

69

Rhythm&SE

Overdrive

FingeredBs

Bass&Lead

Bass&Lead

71

Rhythm&SE

FingeredBs

Bass&Lead

Bass&Lead

73

Rhythm&SE

Overdrive

FingeredBs

Bass&Lead

Bass&Lead

75

Rhythm&SE

FingeredBs

Bass&Lead

Bass&Lead

77

Rhythm&SE

Overdrive

FingeredBs

Bass&Lead

Bass&Lead

79

Rhythm&SE

FingeredBs

Bass&Lead

Bass&Lead

81

Rhythm&SE

Overdrive

FingeredBs

SynCalliop

Bass&Lead

Bass&Lead

84

Rhythm&SE

Overdrive

FingeredBs

SynCalliop

Bass&Lead

87

Rhythm&SE

Overdrive

FingeredBs

SynCalliop

Bass&Lead

Bass&Lead

90

Rhythm&SE

Overdrive

FingeredBs

SynCalliop

Bass&Lead

Bass&Lead

92

Rhythm&SE

Overdrive

FingeredBs

SynCalliop

Bass&Lead

Bass&Lead

94

Rhythm&SE

Overdrive

FingeredBs

SynCalliop

Bass&Lead

Bass&Lead

96

Rhythm&SE

Overdrive

FingeredBs

SynCalliop

Bass&Lead

Bass&Lead

98

Rhythm&SE

Overdrive

FingeredBs

SynCalliop

Bass&Lead

Bass&Lead

Detailed description of the musical score: The score is for guitar and is divided into two systems. The first system starts at measure 96 and the second at measure 98. Each system contains six tracks: 1. Rhythm&SE: A drum track with a consistent rhythmic pattern of eighth notes. 2. Overdrive: A melodic line in the treble clef with a distorted sound, featuring various intervals and some bends. 3. FingeredBs: A bass line in the bass clef with specific fingerings indicated by numbers 1-4. 4. SynCalliop: A melodic line in the treble clef, possibly representing a synthesizer or calliope, with a smoother sound. 5. Bass&Lead: A melodic line in the treble clef, likely for a lead guitar, with various intervals and bends. 6. Bass&Lead: A bass line in the bass clef with guitar tablature (vertical lines) and fingerings, providing harmonic support and bass melody. The key signature has one flat (Bb) and the time signature is 4/4.

100

Rhythm&SE

Overdrive

FingeredBs

SynCalliop

Bass&Lead

Bass&Lead

102

Rhythm&SE

Overdrive

FingeredBs

SynCalliop

Bass&Lead

Bass&Lead

Detailed description of the musical score: The score is for guitar and is divided into two systems. The first system starts at measure 100 and the second at measure 102. Each system contains six tracks: Rhythm&SE (drum notation), Overdrive (melodic line with bends), FingeredBs (bass line with fingerings), SynCalliop (melodic line), Bass&Lead (melodic line), and another Bass&Lead track (chord diagrams and bass line). The key signature has one flat (Bb) and the time signature is 4/4. The notation includes various guitar-specific symbols like 'x' for muted notes, 'b' for bends, and 'f' for fingerings.

104

Rhythm&SE

Overdrive

FingeredBs

SynCalliop

Bass&Lead

Bass&Lead

106

Rhythm&SE

Overdrive

FingeredBs

SynCalliop

Bass&Lead

109

Rhythm&SE

Overdrive

FingeredBs

SynCalliop

Bass&Lead

112

Rhythm&SE

Overdrive

FingeredBs

SynCalliop

Bass&Lead

115

Rhythm&SE

Overdrive

FingeredBs

SynCalliop

Bass&Lead

118

Rhythm&SE

Overdrive

FingeredBs

SynCalliop

Bass&Lead

Bass&Lead

121

Rhythm&SE

Overdrive

FingeredBs

SynCalliop

Bass&Lead

Bass&Lead

124

Rhythm&SE

Overdrive

FingeredBs

SynCalliop

Bass&Lead

Bass&Lead

♩ = 138,000198

6

10

14

18

22

26

30

34

38

V.S.

42

46

50

54

58

60

62

65

68

72

76

80

84

88

92

96

100

104

108

112

V.S.

116

120

123

The Fixx - One Thing Leads to Another

Overdrive

♩ = 138,000198

5

8

11

15

20

24

28

32

36

V.S.

40

45

49

54

59

64

71

81

86

91

95

100

104

108

112

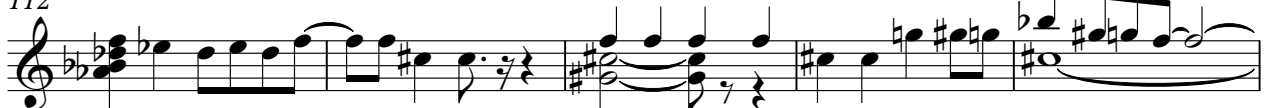

117

122

FingeredBs The Fixx - One Thing Leads to Another

♩ = 138,000198

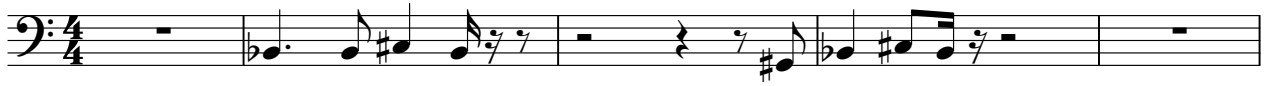

6

11

16

21

26

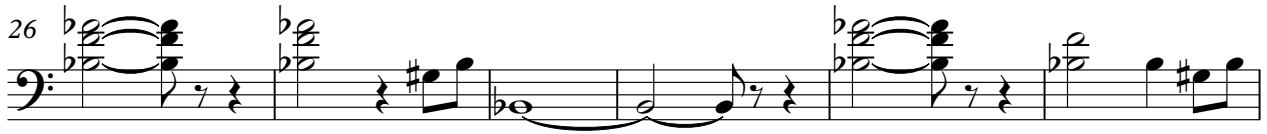

32

37

42

47

V.S.

♩ = 138,000198

7

12

16

20

24

29

33

37

41

46

40

44

48

52

56

61

65

69

73

78

82

86

90

94

98

102

106

110

114

119

V.S.

123

♩ = 138,000198

31

35

38

41

44

46

48 **15**

98

101

104

118
