

The Fortunes - Youve Got Your Troubles

♩ = 130,000137

Drums (BB)

Piano (BB)

Guitar (BB)

Bass (BB)

Voice 1 (Melody)

Voice 2 (Harmony)

Voice 3 (Harmony)

brass extra

brass extra

brass extra

♩ = 130,000137

string ensemble

string ensemble

string ensemble

Strings (BB)

6

Drums (BB)

Piano (BB)

Guitar (BB)

Bass (BB)

Voice 1 (Melody)

Voice 2 (Harmony)

Voice 3 (Harmony)

brass extra

brass extra

brass extra

Strings (BB)

11

Drums (BB)

Piano (BB)

Guitar (BB)

Bass (BB)

Strings (BB)

Voice 1 (Melody)

Voice 2 (Harmony)

16

Drums (BB)

Piano (BB)

Guitar (BB)

Bass (BB)

Strings (BB)

Voice 1 (Melody)

Voice 2 (Harmony)

20

Drums (BB)

Piano (BB)

Guitar (BB)

Bass (BB)

Strings (BB)

Voice 1 (Melody)

Voice 2 (Harmony)

34

Drums (BB)

Piano (BB)

Guitar (BB)

Bass (BB)

Strings (BB)

Voice 1 (Melody)

Voice 2 (Harmony)

39

Drums (BB)

Piano (BB)

Guitar (BB)

Bass (BB)

Strings (BB)

Voice 1 (Melody)

Voice 2 (Harmony)

44

Drums (BB)

Piano (BB)

Guitar (BB)

Bass (BB)

Strings (BB)

Voice 1 (Melody)

Voice 2 (Harmony)

Drums (BB)

Piano (BB)

Guitar (BB)

Bass (BB)

Voice 1 (Melody)

Voice 2 (Harmony)

Voice 3 (Harmony)

brass extra

brass extra

brass extra

Strings (BB)

Voice 1 (Melody)

Voice 2 (Harmony)

Drums (BB)

Piano (BB)

Guitar (BB)

Bass (BB)

Voice 1 (Melody)

Voice 2 (Harmony)

Voice 3 (Harmony)

brass extra

brass extra

brass extra

Strings (BB)

59 7

Drums (BB)
Piano (BB)
Guitar (BB)
Bass (BB)
string ensemble
string ensemble
string ensemble
Strings (BB)

64

Drums (BB)
Piano (BB)
Guitar (BB)
Bass (BB)
string ensemble
string ensemble
string ensemble
Strings (BB)
Voice 1 (Melody)
Voice 2 (Harmony)

69

Drums (BB)
vibes
vibes
Piano (BB)
Guitar (BB)
Bass (BB)
Strings (BB)
Voice 1 (Melody)
Voice 2 (Harmony)

74

Drums (BB)
vibes
vibes
Piano (BB)
Guitar (BB)
Bass (BB)
Strings (BB)
Voice 1 (Melody)
Voice 2 (Harmony)

78

Drums (BB)

vibes

vibes

Piano (BB)

Guitar (BB)

Bass (BB)

Strings (BB)

Voice 1 (Melody)

Voice 2 (Harmony)

82

Drums (BB)

vibes

vibes

Piano (BB)

Guitar (BB)

Bass (BB)

Voice 1 (Melody)

Voice 2 (Harmony)

Voice 3 (Harmony)

brass extra

brass extra

brass extra

Strings (BB)

95

Drums (BB)

Piano (BB)

Guitar (BB)

Bass (BB)

Voice 1 (Melody)

Voice 2 (Harmony)

Voice 3 (Harmony)

brass extra

brass extra

brass extra

Strings (BB)

Drums (BB)

The Fortunes - Youve Got Your Troubles

♩ = 130,000137

5

9

12

16

19

22

25

28

31

V.S.

Drums (BB)

34

37

40

43

46

49

52

55

58

61

64

67

70

73

76

79

82

85

88

91

V.S.

4

Drums (BB)

94

96

vibes

The Fortunes - Youve Got Your Troubles

♩ = 130,000137 **70**

74 **4**

80 **16**

vibes

The Fortunes - Youve Got Your Troubles

♩ = 130,000137

70

73

4

80

16

♩ = 130,000137

2

5

9

12

16

20

24

27

30

33

37

41

45

49

53

57

61

65

69

73

76

79

83

87

90

93

96

The Fortunes - Youve Got Your Troubles

Guitar (BB)

♩ = 130,000137

2

6

10

13

16

19

21

24

27

31

V.S.

35

37

40

43

46

48

50

53

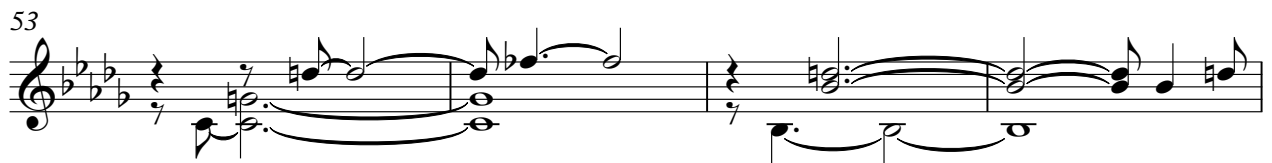

57

60

64

67

70

72

75

78

81

84

88

92

V.S.

Guitar (BB)

95

Bass (BB)

The Fortunes - Youve Got Your Troubles

♩ = 130,000137

V.S.

60

65

71

78

84

89

94

The Fortunes - Youve Got Your Troubles

Voice 1 (Melody)

♩ = 130,000137

2

7

16

27

32

17

52

57

24

85

91

95

The Fortunes - Youve Got Your Troubles

Voice 2 (Harmony)

♩ = 130,000137

2

7

16

17

24

27

32

52

57

85

91

95

The Fortunes - Youve Got Your Troubles

Voice 3 (Harmony)

♩ = 130,000137

2

7

16

27

32

17

53

59

24

87

92

95

The Fortunes - Youve Got Your Troubles

brass extra

♩ = 130,000137

2

7

16

27

32

17

52

57

24

85

91

95

brass extra

The Fortunes - Youve Got Your Troubles

♩ = 130,000137

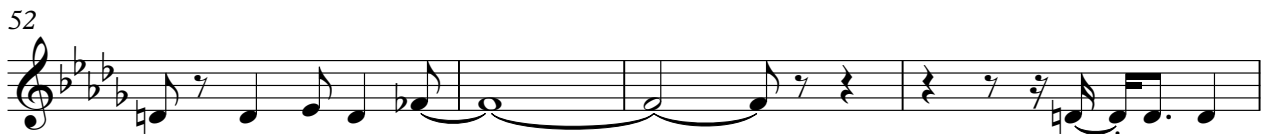
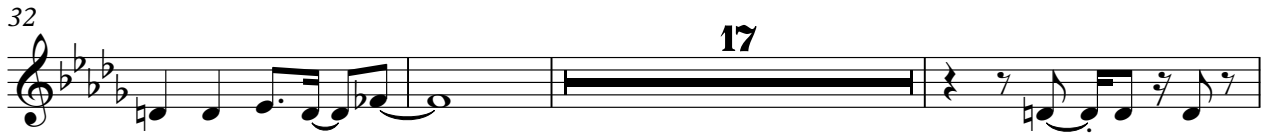

83

88

93

96

The Fortunes - Youve Got Your Troubles

brass extra

♩ = 130,000137

2

7

16

17

24

27

32

53

59

87

92

95

string ensemble

The Fortunes - Youve Got Your Troubles

♩ = 130,000137

58

62

65

32

string ensemble

The Fortunes - Youve Got Your Troubles

♩ = 130,000137

58

62

65

32

string ensemble

The Fortunes - Youve Got Your Troubles

♩ = 130,000137

58

62

65

32

The Fortunes - Youve Got Your Troubles

Strings (BB)

♩ = 130,000137

2

10

19

28

37

46

55

64

73

82

V.S.

2

Strings (BB)

90

94

The Fortunes - Youve Got Your Troubles

Voice 1 (Melody)

♩ = 130,000137

10

15

20

24 **7** $\flat e$

35

39

44

48 **16**

68 **4**

76 **19**

The Fortunes - Youve Got Your Troubles

Voice 2 (Harmony)

♩ = 130,000137

10

15

20

25

36

40

45

49

69

76

19