

# The Four Seasons - Big Girls Dont Cry

♩ = 130,000137

4

10

Bassoon

Drums

ElMutGit

ElFngBas

ChrsdPno

Lead 5

12

Bassoon

Drums

ElMutGit

ElFngBas

ChrsdPno

Lead 5

14

Bassoon

Drums

ElMutGit

ElFngBas

ChrsdPno

Lead 5

16

Bassoon

Drums

ElMutGit

ElFngBas

ChrsdPno

Lead 5

18

Bassoon

Drums

ElMutGit

ElFngBas

ChrsdPno

Lead 5

20

Bassoon

Drums

ElMutGit

ElFngBas

ChrsdPno

Lead 5

28

Bassoon

Drums

ElMutGit

ElFngBas

ChrsdPno

Lead 5

31

Bassoon

Drums

ElMutGit

ElFngBas

Lead 5

33

Bassoon

Drums

ElMutGit

ElFngBas

ChrsdPno

Lead 5

35

Bassoon

Drums

ElMutGit

ElFngBas

ChrsdPno

Lead 5

37

Bassoon

Drums

ElMutGit

ElFngBas

ChrsdPno

39

Bassoon

Drums

ElMutGit

ElFngBas

ChrsdPno

Lead 5

41

Bassoon

Drums

ElMutGit

ElFngBas

ChrsdPno

Lead 5

43

Bassoon

Drums

ElMutGit

ElFngBas

Lead 5

45

Bassoon

Drums

ElMutGit

ElFngBas

ChrsdPno

Lead 5

47

Bassoon

Drums

ElMutGit

ElFngBas

ChrsdPno

Lead 5

49

Bassoon

Drums

ElMutGit

ElFngBas

ChrsdPno

Lead 5

51

Bassoon

Drums

ElMutGit

ElFngBas

Lead 5

53

Bassoon

Drums

ElMutGit

ElFngBas

ChrsdPno

Lead 5

55

Bassoon

Drums

ElMutGit

ElFngBas

ChrsdPno

Lead 5

57

Bassoon

Drums

ElMutGit

ElFngBas

ChrsdPno

Lead 5

60

Bassoon

Drums

ElFngBas

ChrsdPno

Lead 5

67

Bassoon

Drums

ElMutGit

ElFngBas

Lead 5

69

Bassoon

Drums

ElMutGit

ElFngBas

ChrsdPno

Lead 5

71

Bassoon

Drums

ElMutGit

ElFngBas

ChrsdPno

Lead 5

73

Bassoon

Drums

ElMutGit

ElFngBas

ChrsdPno

Lead 5

75

Bassoon

Drums

ElMutGit

ElFngBas

ChrsdPno

Lead 5

77

Bassoon

Drums

ElMutGit

ElFngBas

ChrsdPno

Lead 5

79

Bassoon

Drums

ElMutGit

ElFngBas

Lead 5

81

Bassoon

Drums

ElMutGit

ElFngBas

ChrsdPno

Lead 5

83

Bassoon

Drums

ElMutGit

ElFngBas

ChrsdPno

Lead 5

85

Bassoon

Drums

ElMutGit

ElFngBas

ChrsdPno

Lead 5

88

Bassoon

Drums

ElFngBas

ChrsdPno

Lead 5

90

Bassoon

Drums

ElFngBas

ChrsdPno

Lead 5

93

Bassoon

Drums

ElFngBas

ChrsdPno

96

Bassoon

Drums

ElFngBas

ChrsdPno

98

Bassoon

Drums

ElFngBas

ChrsdPno

Lead 5

Detailed description of the musical score: The score consists of five staves. The Bassoon staff (bass clef) contains four measures of whole notes, each with a different fingering diagram above it. The Drums staff (percussion clef) shows a rhythmic pattern of eighth notes with accents, followed by a final measure with a whole note. The ElFngBas staff (bass clef) features a melodic line with rests, including a sharp sign on the second measure. The ChrsdPno staff (grand staff) has a bass line with chords and a treble line with rests. The Lead 5 staff (treble clef) has a treble line with rests and a bass line with a melodic line.

# The Four Seasons - Big Girls Dont Cry

Bassoon

♩ = 130,000137

5

10

15

20

25

30

35

40

44

49

Bassoon

54

59

64

70

75

79

84

89

94

# The Four Seasons - Big Girls Dont Cry

## Drums

♩ = 130,000137

6

11

16

21

26

31

36

41

46

V.S.

51

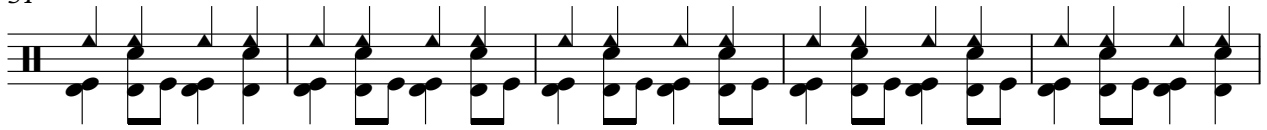

56

61

66

71

76

81

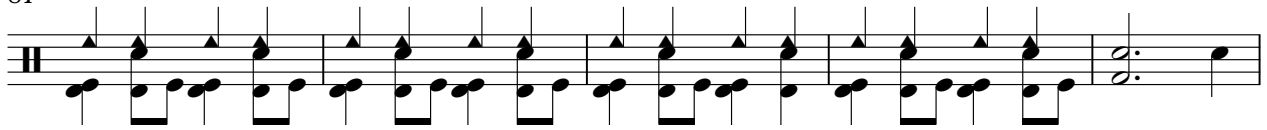

86

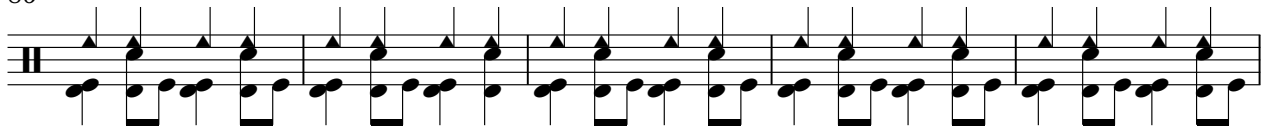

91

96

♩ = 130,000137

4

7

10

13

16

19

21

8

30

33

36

39

42

45

48

51

54

56

8

♩ = 130,000137

5

9

13

17

21

25

29

33

37

81

85

89

93

97

♩ = 130,000137

5 2

12 2

19

25 2

33

38

41 2 2

48

51 2

56

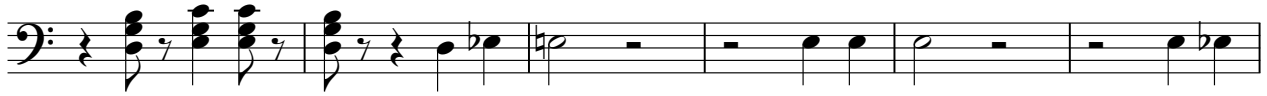

62

70

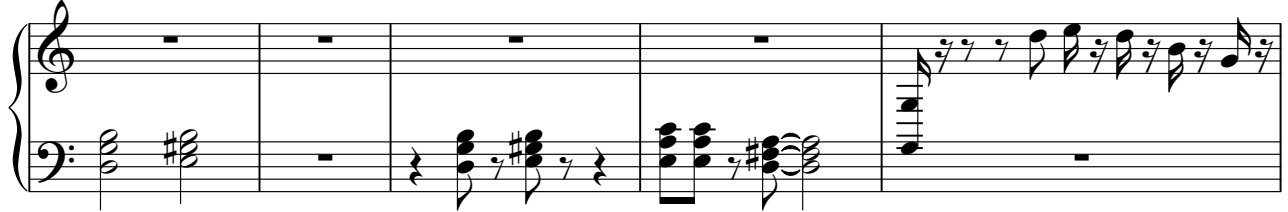

75

79

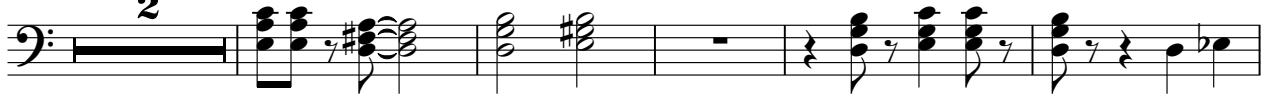

86

93

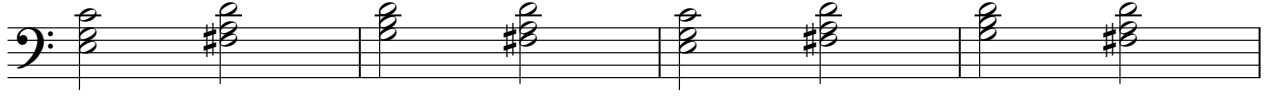

97

# The Four Seasons - Big Girls Dont Cry

Lead 5

♩ = 130,000137

V.S.

47

49

51

53

55

58

61

87

90

