

The Four Seasons - Rag Doll

♩ = 120,000000

Melody

Drums

Tubular

Bells

Vibraphone

Guitar

Guitar

Guitar

Bass

Choir

♩ = 120,000000

Rev Cymbal

Piano

6

Melody
Drums
Bass
Choir

9

Melody
Drums
Bass
Choir
Rev Cymbal

13

Melody

Drums

Bells

Guitar

Guitar

Guitar

Bass

Choir

Rev Cymbal

Piano

15

Melody

Drums

Bells

Guitar

Guitar

Guitar

Bass

Choir

Piano

17

Melody

Drums

Bells

Guitar

Guitar

Guitar

Bass

Choir

Piano

19

Melody

Drums

Bells

Guitar

Guitar

Guitar

Bass

Choir

Piano

21

Melody

Drums

Tubular

Bells

Guitar

Guitar

Guitar

Bass

Choir

Piano

23

Melody

Drums

Tubular

Vibraphone

Guitar

Guitar

Guitar

Bass

Choir

Piano

25

Melody

Drums

Tubular

Vibraphone

Guitar

Guitar

Guitar

Bass

Choir

Piano

27

Melody

Drums

Tubular

Vibraphone

Guitar

Guitar

Guitar

Bass

Choir

Piano

29

Melody

Drums

Vibraphone

Guitar

Guitar

Guitar

Bass

Choir

Piano

31

Melody

Drums

Vibraphone

Guitar

Guitar

Guitar

Bass

Choir

Piano

33

Melody

Drums

Bells

Vibraphone

Guitar

Guitar

Guitar

Bass

Choir

Piano

35

Melody

Drums

Bells

Vibraphone

Guitar

Guitar

Guitar

Bass

Choir

Piano

37

Melody

Drums

Bells

Guitar

Guitar

Guitar

Bass

Choir

Piano

39

Melody

Drums

Bells

Guitar

Guitar

Guitar

Bass

Choir

Piano

41

Melody

Drums

Bells

Guitar

Guitar

Guitar

Bass

Choir

Piano

43

Melody

Drums

Bells

Guitar

Guitar

Guitar

Bass

Choir

Piano

45

Melody

Drums

Tubular

Bells

Guitar

Guitar

Guitar

Bass

Choir

Piano

47

Melody

Drums

Tubular

Vibraphone

Guitar

Guitar

Guitar

Bass

Choir

Piano

49

Melody

Drums

Tubular

Vibraphone

Guitar

Guitar

Guitar

Bass

Choir

Piano

51

Melody

Drums

Tubular

Vibraphone

Guitar

Guitar

Guitar

Bass

Choir

Piano

53

Melody

Drums

Vibraphone

Guitar

Guitar

Guitar

Bass

Choir

Piano

55

Melody

Drums

Vibraphone

Guitar

Guitar

Guitar

Bass

Choir

Piano

57

Melody

Drums

Bells

Vibraphone

Guitar

Guitar

Guitar

Bass

Choir

Piano

59

Melody

Drums

Bells

Vibraphone

Guitar

Guitar

Guitar

Bass

Choir

Piano

61

Melody

Drums

Bass

Choir

65

Melody

Drums

Bass

Choir

69

Melody

Drums

Bells

Guitar

Guitar

Guitar

Bass

Choir

Piano

71

Melody

Drums

Tubular

Bells

Guitar

Guitar

Guitar

Bass

Choir

Piano

73

Melody

Drums

Tubular

Bells

Guitar

Guitar

Guitar

Bass

Choir

Piano

75

Melody

Drums

Bells

Guitar

Guitar

Guitar

Bass

Choir

Piano

77

Melody

Drums

Bells

Guitar

Guitar

Guitar

Bass

Choir

Piano

78

Melody

Drums

Bells

Guitar

Guitar

Guitar

Bass

Choir

Piano

79

Melody

Drums

Tubular

Bells

Guitar

Guitar

Guitar

Bass

Choir

Piano

81

Melody

Drums

Tubular

Bells

Guitar

Guitar

Guitar

Bass

Choir

Piano

82

Melody

Drums

Bells

Guitar

Guitar

Guitar

Bass

Choir

Piano

84

Melody

Drums

Bells

Guitar

Guitar

Guitar

Bass

Choir

Piano

85

Melody

Drums

Bells

Guitar

Guitar

Guitar

Bass

Choir

Piano

86

Melody

Drums

Bells

Guitar

Guitar

Guitar

Bass

Choir

Piano

87

Melody

Drums

Tubular

Bells

Guitar

Guitar

Guitar

Bass

Choir

Piano

89

Melody

Drums

Tubular

Bells

Guitar

Guitar

Guitar

Bass

Choir

Piano

90

Melody

Drums

Bells

Guitar

Guitar

Guitar

Bass

Choir

Piano

92

Melody

Drums

Bells

Guitar

Guitar

Guitar

Bass

Choir

Piano

93

Melody

Drums

Bells

Guitar

Guitar

Guitar

Bass

Choir

Piano

94

Melody

Drums

Bells

Guitar

Guitar

Guitar

Bass

Choir

Piano

95

Melody

Drums

Tubular

Bells

Guitar

Guitar

Guitar

Bass

Choir

Piano

97

Melody

Drums

Tubular

Bells

Guitar

Guitar

Guitar

Bass

Choir

Piano

98

Melody

Drums

Bells

Guitar

Guitar

Guitar

Bass

Choir

Piano

100

Melody

Drums

Tubular

Bells

Vibraphone

Guitar

Guitar

Guitar

Bass

Choir

Piano

102

Melody

Tubular

Guitar

Guitar

Guitar

Bass

Choir

Piano

The Four Seasons - Rag Doll

Melody

♩ = 120,000000

3

10

17

23

29

35

42

48

54

61

V.S.

2

Melody

68

75

81

87

94

99

Drums

The Four Seasons - Rag Doll

♩ = 120,000000

7

12

16

20

24

28

32

35

39

V.S.

Drums

43

47

50

54

58

62

67

71

75

78

Drums

V.S.

4

Drums

100

4

Tubular

The Four Seasons - Rag Doll

♩ = 120,000000

19 2

26

2 16 2

48

2 19

72

6

82

6 6

96

3 3 3

Bells

The Four Seasons - Rag Doll

♩ = 120,000000

11

16

21

37

41

46

69

74

79

84

V.S.

2

88

88

89

90

91

92

Ballads

93

93

94

95

96

97

97

98

99

100

100

100

101

102

103

4

The Four Seasons - Rag Doll

Guitar

♩ = 120,000000

11

15

19

23

26

29

32

35

38

42

V.S.

46

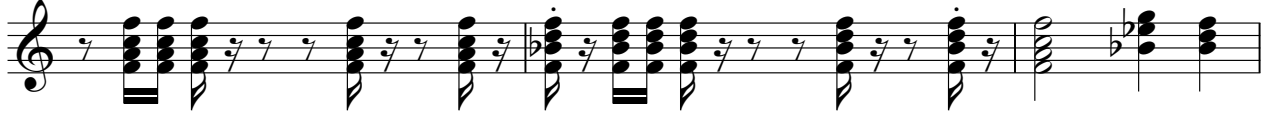

49

51

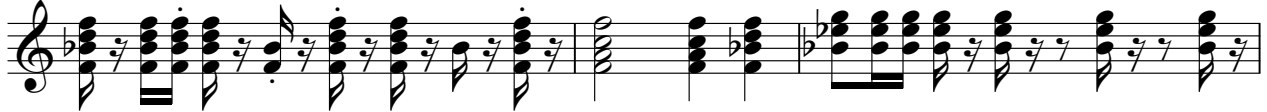

54

57

60

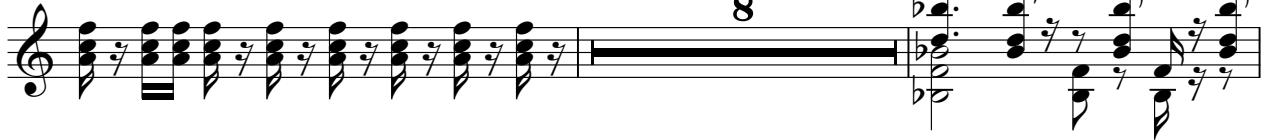

70

74

78

81

85

89

93

97

100

The Four Seasons - Rag Doll

Guitar

♩ = 120,000000

11

16

21

24

27

31

34

37

42

46

V.S.

49

52

55

58

61

73

78

83

88

93

98

101

The Four Seasons - Rag Doll

Guitar

♩ = 120,000000

69

74

79

84

89

94

99

The Four Seasons - Rag Doll

Bass

♩ = 120,000000

3

9

14

19

25

30

35

40

46

51

V.S.

56

61

66

71

77

82

88

93

98

2

The Four Seasons - Rag Doll

Choir

♩ = 120,000000

3

9

17

24

31

38

44

52

59

66

V.S.

73

80

86

92

98

Rev Cymbal

The Four Seasons - Rag Doll

♩ = 120,000000

10

13

92

Piano

The Four Seasons - Rag Doll

♩ = 120,000000

11

14

18

22

27

33

35

37

40

45

V.S.

94

98

100
