

The Four Tops - Aint No Woman

♩ = 96,999954

Piccolo

Tenor Saxophone

Bassoon

Percussion

Percussion

Electric Guitar

Electric Guitar

Electric Bass

FM Synth

Lead 6 (Voice)

Lead 6 (Voice)

♩ = 96,999954

Viola

Viola

5

7

Ten. Sax.

Perc.

Perc.

Bongos

E. Gtr.

E. Bass

FM

Lead 6

Lead 6

9

Ten. Sax.

Perc.

Perc.

Bongos

E. Gtr.

E. Bass

FM

Lead 6

Lead 6

11

Ten. Sax.

Perc.

Perc.

Bongos

E. Gtr.

E. Bass

FM

Lead 6

Lead 6

13

Ten. Sax.

Perc.

Perc.

Bongos

E. Gtr.

E. Bass

FM

16

Ten. Sax.

Perc.

Perc.

Bongos

E. Gtr.

E. Bass

FM

18

Ten. Sax.

Perc.

Perc.

Bongos

E. Gtr.

E. Bass

FM

Detailed description of the musical score: The score is for page 8, measures 18-21. It features seven staves. The Tenor Saxophone (Ten. Sax.) staff is in treble clef and starts at measure 18 with a melodic line. The Percussion (Perc.) staffs are in common time. The first Perc. staff is a snare drum with a pattern of quarter notes and eighth notes, with 'x' marks above some notes. The second Perc. staff is a cymbal with a pattern of quarter notes and eighth notes, with 'x' marks above some notes. The Bongos staff is in common time with a rhythmic pattern of quarter notes and eighth notes. The Electric Guitar (E. Gtr.) staff is in treble clef and has a chordal accompaniment with a 7/7 time signature change. The Electric Bass (E. Bass) staff is in bass clef and has a bass line with a 7/7 time signature change. The Fretless Mandolin (FM) staff is in treble clef and has a chordal accompaniment with a 7/7 time signature change.

20

Ten. Sax.

Perc.

Perc.

Bongos

E. Gtr.

E. Bass

FM

Lead 6

Lead 6

22

Ten. Sax.

Perc.

Perc.

Bongos

E. Gtr.

E. Bass

FM

Lead 6

Lead 6

24

Ten. Sax.

Bsn.

Perc.

Perc.

Bongos

E. Gtr.

E. Bass

FM

Lead 6

Lead 6

26

Ten. Sax.

Bsn.

Perc.

Perc.

Bongos

E. Gtr.

E. Bass

FM

Lead 6

Lead 6

28

Ten. Sax.

Bsn.

Perc.

Perc.

Bongos

E. Gtr.

E. Bass

FM

Lead 6

Lead 6

30

Ten. Sax.

Bsn.

Perc.

Perc.

Bongos

E. Gtr.

E. Bass

FM

Lead 6

Lead 6

32

Ten. Sax.

Perc.

Perc.

Bongos

E. Gtr.

E. Gtr.

E. Bass

FM

34

Ten. Sax.

Perc.

Perc.

Bongos

E. Gtr.

E. Gtr.

E. Bass

FM

Lead 6

Lead 6

36

Picc.

Ten. Sax.

Perc.

Perc.

Bongos

E. Gtr.

E. Gtr.

E. Bass

FM

38

Ten. Sax.

Perc.

Perc.

Bongos

E. Gtr.

E. Gtr.

E. Bass

FM

Lead 6

Lead 6

40

Ten. Sax.

Perc.

Perc.

Bongos

E. Gtr.

E. Bass

FM

Lead 6

Lead 6

Vla.

Vla.

42

Ten. Sax.

Perc.

Perc.

Bongos

E. Bass

FM

Lead 6

Lead 6

Vla.

Vla.

3

44

Ten. Sax.

Bsn.

Perc.

Perc.

Bongos

E. Gtr.

E. Bass

FM

Lead 6

Lead 6

Vla.

Vla.

46

Ten. Sax.

Bsn.

Perc.

Perc.

Bongos

E. Gtr.

E. Bass

FM

Lead 6

Lead 6

Vla.

Vla.

48

Ten. Sax.

Bsn.

Perc.

Perc.

Bongos

E. Gtr.

E. Bass

FM

Lead 6

Lead 6

Vla.

Vla.

50

Ten. Sax.

Bsn.

Perc.

Perc.

Bongos

E. Gtr.

E. Bass

FM

Lead 6

Lead 6

Vla.

Vla.

52

Picc.

Ten. Sax.

Perc.

Perc.

Bongos

E. Gtr.

E. Gtr.

E. Bass

FM

Vla.

Vla.

54

Picc.

Ten. Sax.

Perc.

Perc.

Bongos

E. Gtr.

E. Bass

FM

Vla.

Vla.

56

Picc. 3

Ten. Sax.

Perc.

Perc.

Bongos

E. Gtr.

E. Bass 3

FM

Vla.

Vla.

58

Picc.

Perc.

Perc.

Bongos

E. Gtr.

E. Bass

FM

Vla.

Vla.

60

Picc.

Ten. Sax.

Bsn.

Perc.

Perc.

Bongos

E. Gtr.

E. Bass

FM

Lead 6

Lead 6

Vla.

Vla.

62

Ten. Sax.

Bsn.

Perc.

Perc.

Bongos

E. Gtr.

E. Bass

FM

Lead 6

Lead 6

Vla.

Vla.

64

Ten. Sax.

Bsn.

Perc.

Perc.

Bongos

E. Gtr.

E. Bass

FM

Lead 6

Lead 6

Vla.

Vla.

66

Ten. Sax.

Bsn.

Perc.

Perc.

Bongos

E. Gtr.

E. Bass

FM

Lead 6

Lead 6

Vla.

Vla.

68

Picc.

Perc.

Perc.

Bongos

E. Gtr.

E. Gtr.

E. Bass

FM

Vla.

Vla.

70

Picc.

Perc.

Perc.

Bongos

E. Gtr.

E. Bass

FM

Vla.

Vla.

72

- Picc.**: Piccolo flute, mostly silent in this section.
- Ten. Sax.**: Tenor saxophone, playing a rhythmic eighth-note pattern.
- Bsn.**: Bassoon, playing a rhythmic eighth-note pattern.
- Perc.**: Two percussion staves, one with a complex rhythmic pattern and the other with a simpler one.
- Bongos**: Bongos, playing a steady eighth-note rhythm.
- E. Gtr.**: Electric guitar, playing a rhythmic eighth-note pattern.
- E. Bass**: Electric bass, playing a steady eighth-note rhythm.
- FM**: Felted mallet piano, playing chords and melodic lines.
- Lead 6**: Two staves for lead guitar, playing a rhythmic eighth-note pattern.
- Vla.**: Two staves for viola, playing a melodic line with some rests.

74

Ten. Sax.

Bsn.

Perc.

Perc.

Bongos

E. Gtr.

E. Bass

FM

Lead 6

Lead 6

Vla.

Vla.

76

Ten. Sax.

Bsn.

Perc.

Perc.

Bongos

E. Gtr.

E. Bass

FM

Lead 6

Lead 6

Vla.

Vla.

78

Bsn.

Perc.

Perc.

Bongos

E. Gtr.

E. Bass

FM

Vla.

Vla.

Piccolo

The Four Tops - Aint No Woman

♩ = 96,999954

35 16

54

3

59

8

70

7

Tenor Saxophone

The Four Tops - Aint No Woman

♩ = 96,999954

6

11

15

19

24

29

33

37

41

45

Tenor Saxophone

49

54

61

65

73

76

The Four Tops - Aint No Woman

Bassoon

♩ = 96,999954

24

28

14

45

50

10

63

6

73

76

The Four Tops - Aint No Woman

Percussion

♩ = 96,999954

2

6

10

14

18

22

27

31

35

39

V.S.

43

48

52

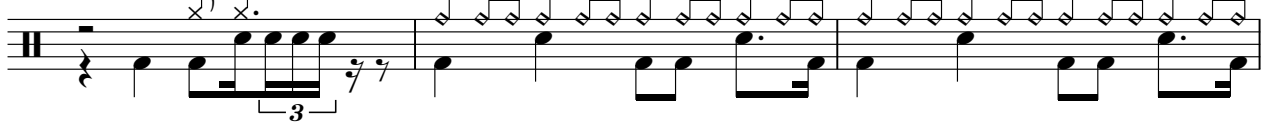

55

58

61

65

69

72

76

The Four Tops - Aint No Woman

Percussion

♩ = 96,999954

2

6

10

14

18

22

26

30

34

38

V.S.

Percussion

42

46

50

55

61

65

69

74

77

Bongos

The Four Tops - Aint No Woman

♩ = 96,999954

6

10

14

18

22

26

30

34

38

42

V.S.

46

50

54

58

62

66

70

74

77

Electric Guitar

The Four Tops - Aint No Woman

♩ = 96,999954

6

10

10

23

28

32

38

6

47

52

8

63

67

4

2

Electric Guitar

73

76

Electric Guitar

The Four Tops - Aint No Woman

♩ = 96,999954

12

16

20

35

39

54

58

70

Electric Bass

The Four Tops - Aint No Woman

♩ = 96,999954

V.S.

♩ = 96,999954

68

73

76

The Four Tops - Aint No Woman

Lead 6 (Voice)

♩ = 96,999954

6

10

9

23

2

28

32

2

3

2

41

2

47

51

9

63

66

5

2

Lead 6 (Voice)

73

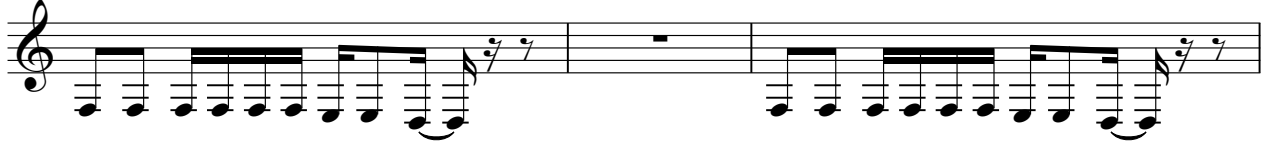

76

The Four Tops - Aint No Woman

Lead 6 (Voice)

♩ = 96,999954

6

10

9

23

2

28

32

2

3

2

41

2

47

51

9

63

66

5

2

Lead 6 (Voice)

73

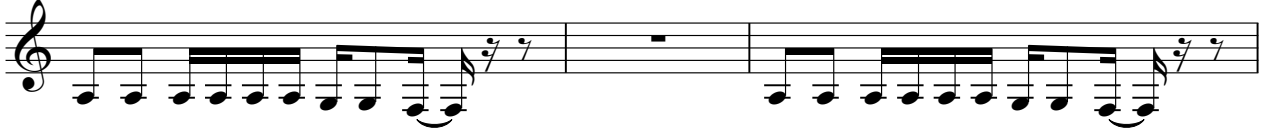

76

Viola

The Four Tops - Aint No Woman

♩ = 96,999954

7

45

50

56

61

66

71

75

Viola

The Four Tops - Aint No Woman

♩ = 96,999954

7 **34**

44

49

54

59

64

70

75