

♩ = 123,999992

♩ = 123,999992

6

B. Fl.
Alto Sax.
Bar. Tpt.
Tbn.
Perc.
E. Gtr.
A. Bass
Organ
Vla.
Solo

10

Alto Sax.
Bar. Tpt.
Tbn.
Perc.
E. Gtr.
A. Bass
Organ
Solo

14

B. Fl.

Alto Sax.

Bar. Tpt.

Tbn.

Perc.

E. Gtr.

A. Bass

Organ

Solo

18

B. Fl.

Alto Sax.

Bar. Tpt.

Tbn.

Perc.

E. Gtr.

A. Bass

Organ

Solo

22

B. Fl.

B. Fl.

Bar. Tpt.

Tbn.

Perc.

E. Gtr.

A. Bass

Organ

Vla.

Solo

26

B. Fl.

Bar. Tpt.

Tbn.

Perc.

A. Bass

Organ

Vla.

Solo

30

B. Fl.
B. Fl.
Alto Sax.
Bar. Tpt.
Tbn.
Perc.
E. Gtr.
A. Bass
Organ
Vla.
Solo

34

B. Fl.
Alto Sax.
Bar. Tpt.
Tbn.
Perc.
E. Gtr.
A. Bass
Organ
Vla.
Solo

37

B. Fl.
Alto Sax.
Bar. Tpt.
Tbn.
Perc.
E. Gtr.
A. Bass
Organ
Vla.
Solo

41

B. Fl.
Bar. Tpt.
Tbn.
Perc.
A. Bass
Organ
Vla.
Solo

45 7

B. Fl.
Bar. Tpt.
Tbn.
Perc.
A. Bass
Organ
Vla.
Solo

49

B. Fl.
Bar. Tpt.
Tbn.
Perc.
A. Bass
Organ
Vla.
Solo

53

B. Fl.
Bar. Tpt.
Tbn.
Perc.
A. Bass
Organ
Vla.
Solo

57

B. Fl.
Alto Sax.
Bar. Tpt.
Tbn.
Perc.
E. Gtr.
A. Bass
Organ
Vla.
Solo

61

B. Fl.
Alto Sax.
Bar. Tpt.
Tbn.
Perc.
E. Gtr.
A. Bass
Organ
Vla.
Solo

65

B. Fl.
Alto Sax.
Bar. Tpt.
Tbn.
Perc.
E. Gtr.
A. Bass
Organ
Vla.
Solo

69

B. Fl.

Bar. Tpt.

Tbn.

Perc.

E. Gtr.

A. Bass

Organ

Vla.

Solo

73

B. Fl.

Bar. Tpt.

Tbn.

Perc.

A. Bass

Organ

Vla.

Solo

77

B. Fl.

Bar. Tpt.

Tbn.

Perc.

A. Bass

Organ

Vla.

Solo

81

B. Fl.

Bar. Tpt.

Tbn.

Perc.

A. Bass

Organ

Vla.

Solo

85

B. Fl.
Alto Sax.
Bar. Tpt.
Tbn.
Perc.
A. Bass
Organ
Vla.
Solo

87

B. Fl.
Alto Sax.
Bar. Tpt.
Tbn.
Perc.
A. Bass
Organ
Vla.
Solo

Bass Flute

♩ = 123,999992

2

7

13

23

28

10

41

46

24

73

78

83

86

Bass Flute

♩ = 123,999992

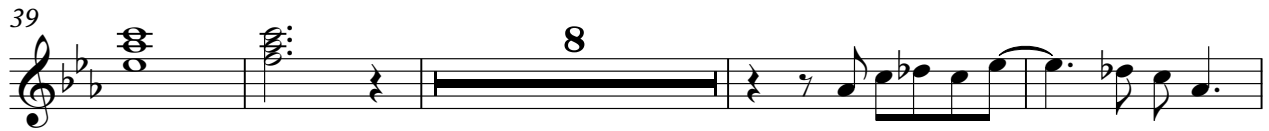

Alto Saxophone

♩ = 123,999992

2

8

14

20

11

35

19

58

64

67

18

3

Baroque Trumpet

♩ = 123,999992

2

8

14

20

26

32

38

44

50

58

Baroque Trumpet

64

71

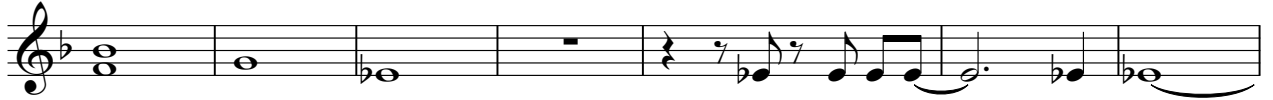

78

84

Trombone

♩ = 123,999992

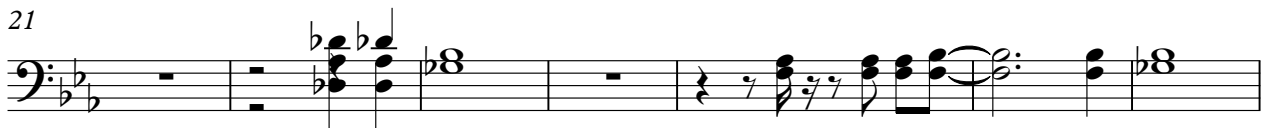

2

Trombone

66

73

80

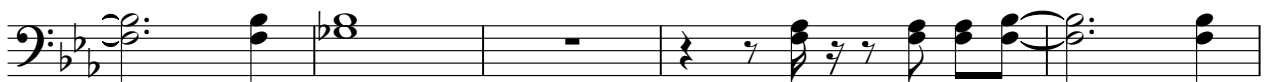

85

Percussion

♩ = 123,999992

4/4

4

7

10

13

16

19

22

25

28

V.S.

31

34

37

40

43

46

49

52

55

58

61

64

67

70

73

76

79

82

85

87

Electric Guitar

♩ = 123,999992

8

12

16

20

8

31

35

39

16

57

60

63

67

70

72

Acoustic Bass

♩ = 123,999992

2

8

13

18

23

28

33

38

43

48

V.S.

54

59

64

70

75

80

85

Rock Organ

♩ = 123,999992

8

13

18

22

27

32

36

40

V.S.

83

86

Viola

♩ = 123,999992

4

9

13

26

32

38

43

49

57

63

70

V.S.

2

76

Viola

82

86

Solo

♩ = 123,999992

2

8

15

23

31

36

41

49

57

62

3

V.S.

2

Solo

68

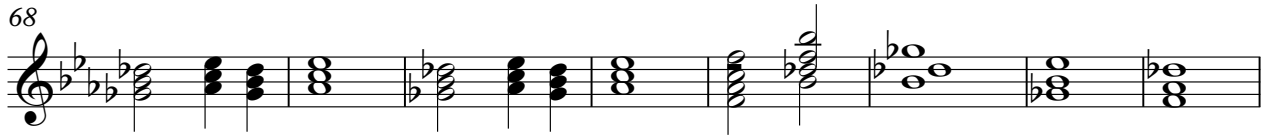

76

83

