

The Four Tops - Bernadette

♩ = 112,000061

4

piccolo

oboe

the first top

percussion

bass

the other tops

the other tops

organ

piano

8

piccolo

oboe

the first top

percussion

bass

the other tops

the other tops

organ

piano

25.7"  
13.1.00  
1st verse

12

the first top

horn

percussion

guitar

bass

the other tops

the other tops

piano

16

the first top

horn

percussion

guitar

bass

the other tops

piano

20

piccolo

oboe

the first top

percussion

guitar

bass

the other tops

organ

piano

24

piccolo

oboe

the first top

percussion

bass

the other tops

the other tops

organ

piano

28

piccolo

oboe

the first top

percussion

bass

the other tops

the other tops

organ

piano

1'06.4"  
32.1.00  
2nd verse

32

the first top

horn

percussion

guitar

bass

the other tops

the other tops

piano

36

the first top

percussion

guitar

bass

the other tops

piano

40

piccolo

oboe

the first top

percussion

guitar

bass

the other tops

the other tops

organ

piano

44

piccolo

oboe

the first top

percussion

bass

the other tops

the other tops

organ

piano

51.47-1" 51.1.00 bridge

48

piccolo

oboe

the first top

horn

percussion

guitar

bass

the other tops

the other tops

organ

piano

53

piccolo

the first top

horn

percussion

guitar

bass

58

piccolo

the first top

horn

percussion

guitar

bass

the other tops

the other tops

piano

62

the first top

horn

percussion

guitar

bass

the other tops

piano

66

piccolo

oboe

the first top

percussion

guitar

bass

the other tops

organ

piano

70

piccolo

oboe

the first top

percussion

bass

the other tops

the other tops

organ

piano

74

piccolo

oboe

the first top

horn

percussion

bass

the other tops

the other tops

organ

piano

79

piccolo

oboe

the first top

horn

percussion

bass

the other tops

the other tops

organ

piano

83

piccolo

oboe

the first top

percussion

bass

the other tops

the other tops

organ

piano

87

piccolo

oboe

the first top

percussion

bass

the other tops

the other tops

organ

piano

90

piccolo

oboe

the first top

percussion

bass

the other tops

the other tops

organ

piano

piccolo

# The Four Tops - Bernadette

♩ = 112,000061

5

9

23

27

31

45

49

54

57

69

73

77

83

87

90

# The Four Tops - Bernadette

oboe

$\text{♩} = 112,000061$

3

9

11

25

31

11

47

19

71

3

80

86

3

# The Four Tops - Bernadette

the first top

♩ = 112,000061

3

7

11

15

18

21

25

28

horn

# The Four Tops - Bernadette

♩ = 112,000061

**12**

17

**15**

36

**15**

56

62

**15** **13**

# The Four Tops - Bernadette

percussion

♩ = 112,000061

3

5

8

12

16

20

23

26

30

V.S.

2

percussion

34

38

41

44

47

51

55

58

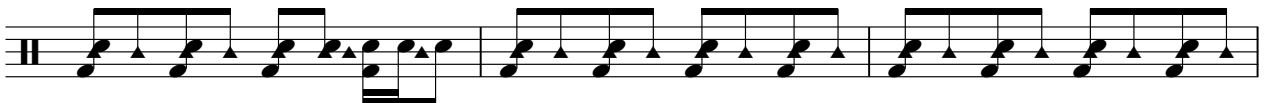

61

65

68

71

75

81

85

88

90

# The Four Tops - Bernadette

guitar

♩ = 112,000061

9

14

19

32

37

42

55

59

64

67

24

# The Four Tops - Bernadette

bass

♩ = 112,000061

V.S.

39

42

46

50

55

59

63

66

69

73

77

83

87

90

# The Four Tops - Bernadette

the other tops

♩ = 112,000061

4

11

16

29

35

48

61

74

83

88

# The Four Tops - Bernadette

the other tops

♩ = 112,000061

5 3 2 3

11 4

20 2 3

26 2 3 4

36

41 2 3 2

48 3 8 4

64

69 2 3 2 3

76

# The Four Tops - Bernadette

organ

♩ = 112,000061

5

9

12

24

28

12

43

47

20

70

73

4

2

organ

80

84

88

90

