

The Four Tops - Cant Help Myself

♩ = 122,999969

Alto Saxophone

Baritone Saxophone

Percussion

Fretless Electric Bass

Viola

Solo

4

Alto Sax.

Perc.

E. Bass

Vla.

Solo

7

Alto Sax.

Bari. Sax.

Perc.

E. Bass

Vla.

Solo

10

Alto Sax.

Bari. Sax.

Perc.

E. Bass

Vla.

Solo

12

Alto Sax.
Bari. Sax.
Perc.
E. Bass
Vla.
Solo

14

Alto Sax.
Bari. Sax.
Perc.
E. Bass
Vla.
Solo

16

Alto Sax.

Bari. Sax.

Perc.

E. Bass

Vla.

Solo

18

Alto Sax.

Bari. Sax.

Perc.

E. Bass

Vla.

Solo

21

Alto Sax.
Bari. Sax.
Perc.
E. Bass
Vla.
Solo

23

Alto Sax.
Bari. Sax.
Perc.
E. Bass
Vla.
Solo

25

Alto Sax.

Bari. Sax.

Perc.

E. Bass

Vla.

Solo

28

Alto Sax.

Bari. Sax.

Perc.

E. Bass

Vla.

Solo

31

Alto Sax.
Bari. Sax.
Perc.
E. Bass
Vla.
Solo

33

Alto Sax.
Bari. Sax.
Perc.
E. Bass
Vla.
Solo

35

Alto Sax.
Bari. Sax.
Perc.
E. Bass
Vla.
Solo

37

Alto Sax.
Bari. Sax.
Perc.
E. Bass
Vla.
Solo

39

Alto Sax.
Bari. Sax.
Perc.
E. Bass
Vla.
Solo

42

Alto Sax.
Bari. Sax.
Perc.
E. Bass
Vla.
Solo

45

Alto Sax.

Bari. Sax.

Perc.

E. Bass

Vla.

Solo

47

Alto Sax.

Bari. Sax.

Perc.

E. Bass

Vla.

Solo

50

Alto Sax.
Bari. Sax.
Perc.
E. Bass
Vla.
Solo

52

Alto Sax.
Bari. Sax.
Perc.
E. Bass
Vla.
Solo

54

Alto Sax.

Bari. Sax.

Perc.

E. Bass

Vla.

Solo

56

Alto Sax.

Bari. Sax.

Perc.

E. Bass

Vla.

Solo

59

Alto Sax.

Bari. Sax.

Perc.

E. Bass

Vla.

Solo

61

Alto Sax.

Bari. Sax.

Perc.

E. Bass

Vla.

Solo

63

Alto Sax.

Bari. Sax.

Perc.

E. Bass

Vla.

Solo

Alto Saxophone

The Four Tops - Cant Help Myself

♩ = 122,999969

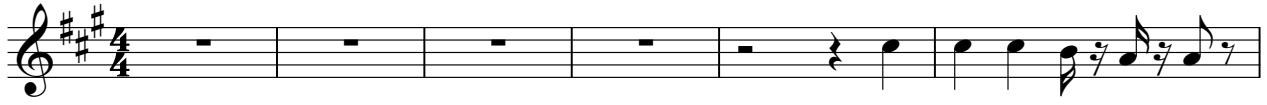

V.S.

41

45

49

53

57

61

63

Baritone Saxophone

The Four Tops - Cant Help Myself

$\text{♩} = 122,999969$
6

11
15
20
24
29
33
36
41
45

49

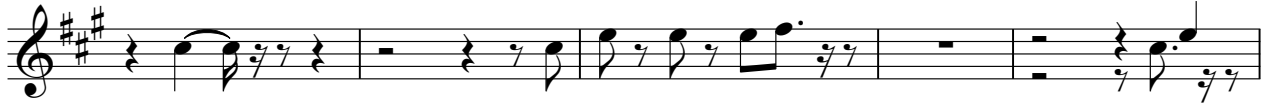

54

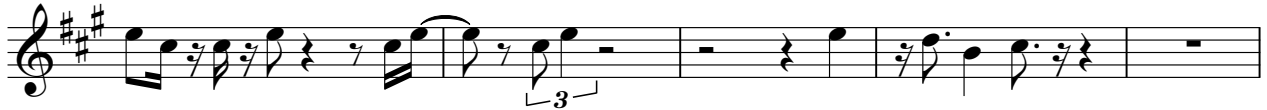

59

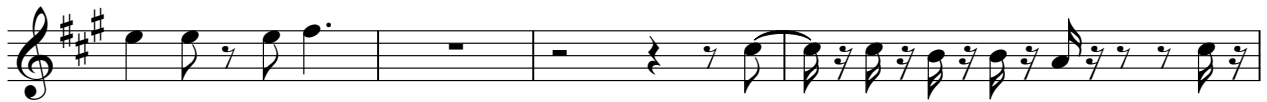

63

Percussion

The Four Tops - Cant Help Myself

♩ = 122,999969

5

9

13

17

21

25

29

33

37

V.S.

2

Percussion

41

45

49

53

57

61

♩ = 122,999969

5

9

13

17

21

25

29

33

37

41

45

49

53

57

61

Viola

The Four Tops - Cant Help Myself

♩ = 122,999969

5

11

17

23

29

35

41

47

2

Viola

53

59

62

The Four Tops - Cant Help Myself

Solo

♩ = 122,999969

5

10

15

20

25

30

34

39

44

V.S.

2

Solo

49

54

59

62

