

# The Grass Roots - Live for Today

♩ = 116,999886

4

Lead vocal

Perc.

Perc.

guitar1

guitar2

bass

sitar

7

Lead vocal

Perc.

Perc.

guitar1

guitar2

bass

9

Lead vocal

Perc.

Perc.

guitar1

guitar2

bass

11

Lead vocal

Perc.

Perc.

guitar1

guitar2

bass

13

Lead vocal

Perc.

Perc.

guitar1

guitar2

bass

15

Lead vocal

Perc.

Perc.

guitar1

guitar2

bass

backup1

18

Perc. Perc. Perc. Perc. guitar1 guitar2 elec guitar dist guitar bass organ backup1 backup2 backup3

21

Lead vocal

Perc.

Perc.

Perc.

Perc.

guitar1

guitar2

elec guitar

dist guitar

bass

organ

backup1

backup2

23

Lead vocal

Perc.

Perc.

Perc.

Perc.

guitar1

guitar2

elec guitar

dist guitar

bass

organ

backup1

26

Lead vocal

Perc.

Perc.

guitar1

guitar2

dist guitar

bass

4 ?

28

Lead vocal

Perc.

Perc.

guitar1

guitar2

bass

30

Lead vocal

Perc.

Perc.

guitar1

guitar2

bass

32

Lead vocal

Perc.

Perc.

guitar1

guitar2

bass

34

Lead vocal

Perc.

Perc.

guitar1

guitar2

bass

36

Lead vocal

Perc.

Perc.

Perc.

Perc.

guitar1

guitar2

elec guitar

dist guitar

bass

organ

backup1

backup2

backup3

39

Lead vocal

Perc.

Perc.

Perc.

Perc.

guitar1

guitar2

elec guitar

dist guitar

bass

organ

backup1

backup2

backup3

42

Lead vocal

Perc.

Perc.

Perc.

Perc.

guitar1

guitar2

elec guitar

dist guitar

bass

organ

backup1

45

48

Lead vocal

Perc.

Perc.

guitar1

guitar2

bass

sitar

50

Lead vocal

Perc.

Perc.

guitar1

guitar2

bass

52

Lead vocal

Perc.

Perc.

guitar1

guitar2

bass

54

Lead vocal

Perc.

Perc.

guitar1

guitar2

bass

56

Lead vocal

Alto Sax.

Perc.

Perc.

guitar1

guitar2

bass

58

Lead vocal

Alto Sax.

Perc.

Perc.

guitar1

guitar2

bass

backup1

backup2

60

Lead vocal

Alto Sax.

Perc.

Perc.

guitar1

guitar2

bass

backup1

backup2

62

Lead vocal

Alto Sax.

Perc.

Perc.

Perc.

Tamb.

guitar1

guitar2

bass

backup1

backup2

64

Lead vocal

Alto Sax.

Perc.

Perc.

Tamb.

guitar1

guitar2

bass

backup1

backup2

66

Lead vocal

Alto Sax.

Perc.

Perc.

Tamb.

guitar1

guitar2

bass

backup1

backup2

68

Lead vocal

Alto Sax.

Perc.

Perc.

Tamb.

guitar1

guitar2

bass

backup1

backup2

Detailed description of the musical score: The score is for page 23, starting at measure 68. It features nine staves. The key signature is three sharps (F#, C#, G#). The Lead vocal part has a whole rest in the first measure and a half rest in the second. The Alto Sax. part plays a rhythmic pattern of eighth notes. The Perc. parts include a snare drum pattern with eighth notes and a tambourine pattern with eighth notes. The guitar1 and guitar2 parts play a complex rhythmic pattern with chords and single notes. The bass part plays a simple bass line with quarter notes. The backup1 and backup2 parts play a rhythmic pattern of eighth notes.

70  $\text{♩} = 116,999886$   $\text{♩} = 85,000046$   $\text{♩} = 87,5000000$   $\text{♩} = 116,999886$

The musical score consists of the following parts:

- organ:** Treble and Bass clefs, mostly silent, then playing chords.

73

Lead vocal

Perc.

Perc.

Perc.

Perc.

guitar1

guitar2

elec guitar

dist guitar

bass

organ

backup1

backup2

backup3

76

Lead vocal

Perc.

Perc.

Perc.

guitar1

guitar2

elec guitar

dist guitar

bass

organ

78

Lead vocal

Perc.

Perc.

Perc.

Perc.

guitar1

guitar2

elec guitar

dist guitar

bass

organ

backup1

backup2

81

The musical score for page 81 consists of the following parts:

83

Lead vocal

Perc.

Perc.

Perc.

Perc.

guitar1

guitar2

elec guitar

dist guitar

bass

organ

backup1

backup2

# The Grass Roots - Live for Today

Lead vocal

♩ = 116,999886

5

9

13

4

21

26

30

34

3

41

5

Alto Saxophone

The Grass Roots - Live for Today

♩ = 116,999886

**56**

56 57 58 59

60

♩ = 122,000069

60 61 62 63 64 65

66

66 67 68

69

♩ = 116,999886 ♩ = 85,000000 ♩ = 116,999886

**13**

69 70 71 72

# The Grass Roots - Live for Today

## Percussion

♩ = 116,999886

17

2

24

11

40

2

18

63

♩ = 122,000069

7

♩ = 116,999886

♩ = 85,00000000

♩ = 116,999886

2

18

74

2

80

Percussion

The Grass Roots - Live for Today

♩ = 116,999886

5

10

15

21

27

32

38

43

2

Percussion

49

54

59

$\text{♩} = 122,000069$

7

70  $\text{♩} = 116,99988600046,00000999886$

76

80

Percussion

The Grass Roots - Live for Today

♩ = 116,999886

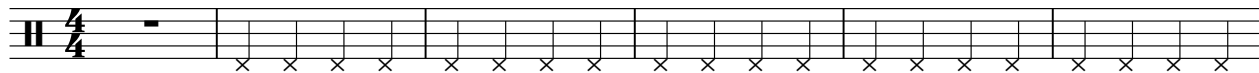

7

13

20

26

32

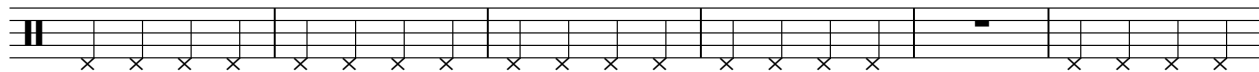

38

42

2

Percussion

47

53

59

♩ = 122,000069

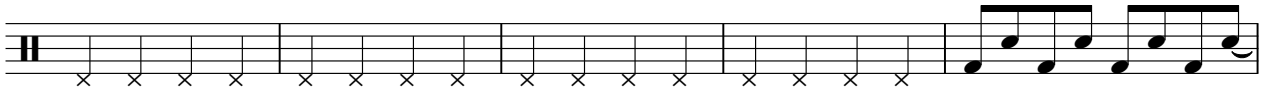

64

68

♩ = 116,998869988699886

74

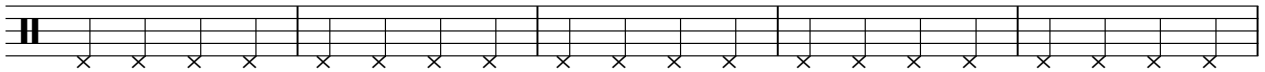

79

Tambourine

The Grass Roots - Live for Today

♩ = 116,999886 **62** ♩ = 122,000069

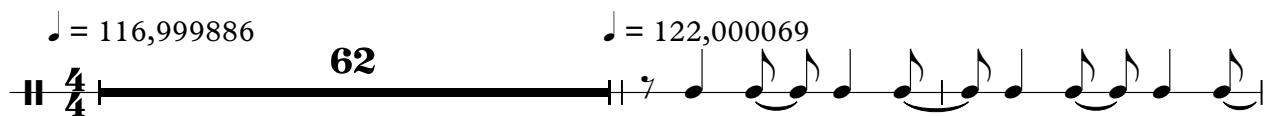

65

69 ♩ = 116,999886 ♩ = 85,000000 ♩ = 116,999886

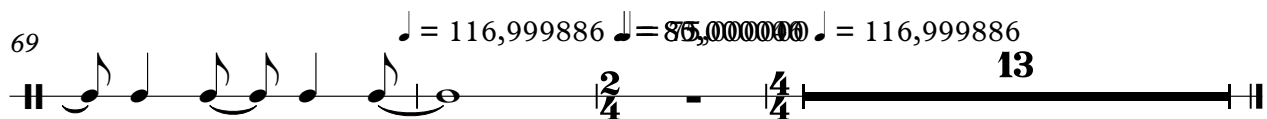

# The Grass Roots - Live for Today

guitar1

$\text{♩} = 116,999886$

7

11

15

20

23

27

31

35

39

V.S.

42

47

51

54

57

60

63

♩ = 122,000069

66

69

♩ = 116,999886   ♩ = 85,000046   ♩ = 80,000000   ♩ = 116,999886

73

guitar1

3

77

81

# The Grass Roots - Live for Today

guitar2

♩ = 116,999886

7

9

11

13

15

19

23

27

29

V.S.

31

33

35

38

42

47

51

54

57

60

♩ = 122,000069 guitar2 3

♩ = 116,999886 16,999886

# The Grass Roots - Live for Today

elec guitar

♩ = 116,999886

17

24

11

42

♩ = 122,000069    ♩ = 116,999886    ♩ = 116,999886    ♩ = 116,999886

18    7

72

♩ = 116,999886

78

# The Grass Roots - Live for Today

dist guitar

♩ = 116,999886

**17**

24

**10**

40

**17**

63

♩ = 122,000069    ♩ = 116,999886    ♩ = 120,000100    ♩ = 116,999886

**7**

76

81

# The Grass Roots - Live for Today

organ

♩ = 116,999886

17

17

24

11

11

41

♩ = 122,000069    ♩ = 116,999886

18

7

18

7

71

♩ = 80750000000    ♩ = 116,999886

78

# The Grass Roots - Live for Today

sitar

♩ = 116,999886

5 38

46

49 ♩ = 122,000069

**13** **7**

70 ♩ = 116,999886   ♩ = 85,08000000   ♩ = 116,999886

**13**

# The Grass Roots - Live for Today

backup1

♩ = 116,999886

16

20

2

26

10

40

2

45

14

62

♩ = 122,000069

66

♩ = 116,999886

71

♩ = 116,999886

76

2

81

# The Grass Roots - Live for Today

backup3

♩ = 116,999886

18 17

38

♩ = 122,000069    ♩ = 116,999886

23 7

71

♩ = 80,000000    ♩ = 116,999886

75

6 2
