

The Grass Roots - Temptation Eyes

♩ = 140,000137

Percussion

Jazz Guitar

Electric Guitar

Electric Guitar

Fretless Electric Bass

Electric Clavichord

Pad 1 (New Age)

Solo

Solo

5

Perc.

J. Gr.

E. Gr.

E. Gr.

E. Bass

E. Clav.

Pad 1

Solo

8

Perc.

J. Gtr.

E. Gtr.

E. Gtr.

E. Bass

E. Clav.

Pad 1

Solo

11

Perc.

J. Gtr.

E. Gtr.

E. Gtr.

E. Bass

E. Clav.

Pad 1

Solo

14

17

20

Perc.

J. Gtr.

E. Gtr.

E. Gtr.

E. Bass

E. Clav.

Pad 1

Solo

24

Perc.

J. Gtr.

E. Gtr.

E. Gtr.

E. Bass

E. Clav.

Pad 1

Solo

27

Perc.

J. Gtr.

E. Gtr.

E. Gtr.

E. Bass

E. Clav.

Pad 1

Solo

31

Perc.

J. Gtr.

E. Gtr.

E. Gtr.

E. Bass

E. Clav.

Pad 1

Solo

34

Perc. J. Gtr. E. Gtr. E. Gtr. E. Bass E. Clav. Pad 1 Solo

37

Perc. J. Gtr. E. Gtr. E. Gtr. E. Bass E. Clav. Pad 1 Solo

40

Perc.

J. Gtr.

E. Gtr.

E. Gtr.

E. Bass

E. Clav.

Pad 1

Solo

43

Perc.

J. Gtr.

E. Gtr.

E. Gtr.

E. Bass

E. Clav.

Pad 1

Solo

46

Perc.

J. Gtr.

E. Gtr.

E. Gtr.

E. Bass

E. Clav.

Pad 1

Solo

50

Perc.

J. Gtr.

E. Gtr.

E. Gtr.

E. Bass

E. Clav.

Pad 1

Solo

54

Perc.

J. Gtr.

E. Gtr.

E. Gtr.

E. Bass

E. Clav.

Pad 1

Solo

58

Perc.

J. Gtr.

E. Gtr.

E. Gtr.

E. Bass

E. Clav.

Pad 1

Solo

62

Perc. J. Gr. E. Gr. E. Gr. E. Bass E. Clav. Pad 1 Solo

65

Perc. J. Gr. E. Gr. E. Gr. E. Bass E. Clav. Pad 1 Solo

68

Perc.

J. Gtr.

E. Gtr.

E. Gtr.

E. Bass

E. Clav.

Pad 1

Solo

72

Perc.

J. Gtr.

E. Gtr.

E. Gtr.

E. Bass

E. Clav.

Pad 1

Solo

75

Perc.

J. Gtr.

E. Gtr.

E. Gtr.

E. Bass

E. Clav.

Pad 1

Solo

78

Perc.

J. Gtr.

E. Gtr.

E. Gtr.

E. Bass

E. Clav.

Pad 1

Solo

82

Perc.

J. Gtr.

E. Gtr.

E. Gtr.

E. Bass

E. Clav.

Pad 1

Solo

85

Perc.

J. Gtr.

E. Gtr.

E. Gtr.

E. Bass

E. Clav.

Pad 1

Solo

89

92

94

Perc.

J. Gtr.

E. Gtr.

E. Gtr.

E. Bass

E. Clav.

Pad 1

Solo

Percussion

The Grass Roots - Temptation Eyes

♩ = 140,000137

4/4 -

7

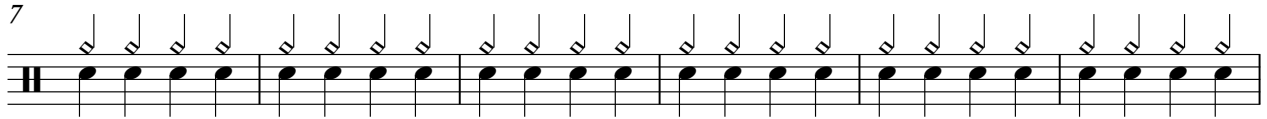

13

19

25

31

37

43

49

55

V.S.

2

Percussion

61

67

73

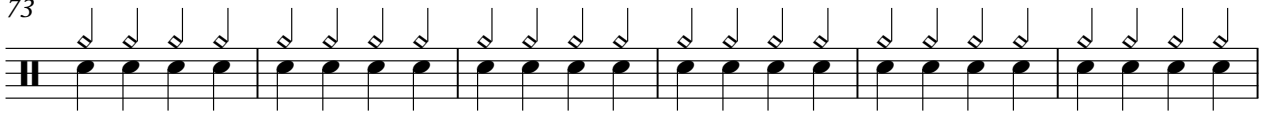

79

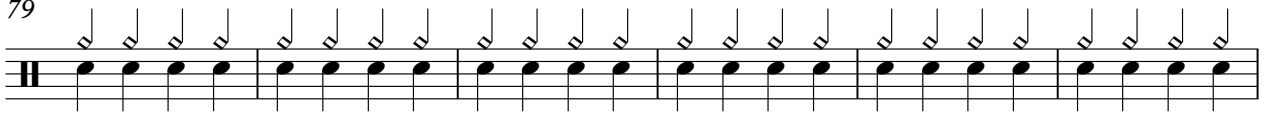

85

91

♩ = 140,000137

5

9

13

17

21

25

29

33

37

41

45

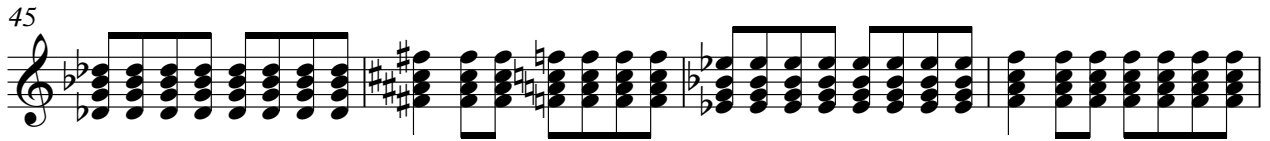

49

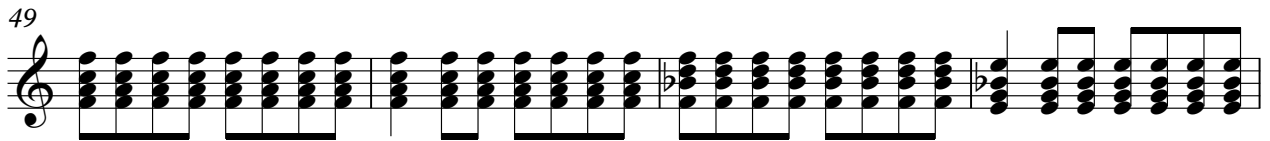

53

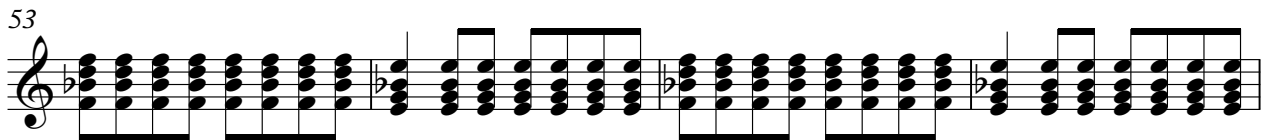

57

61

65

69

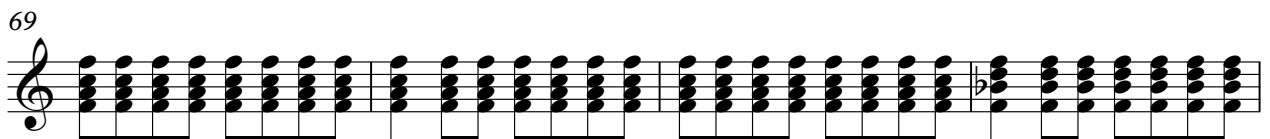

73

77

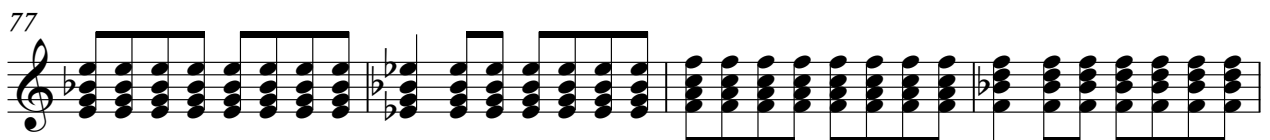

81

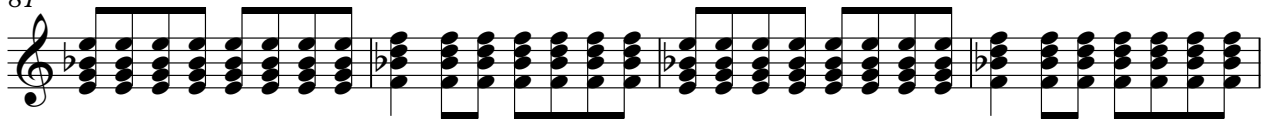

85

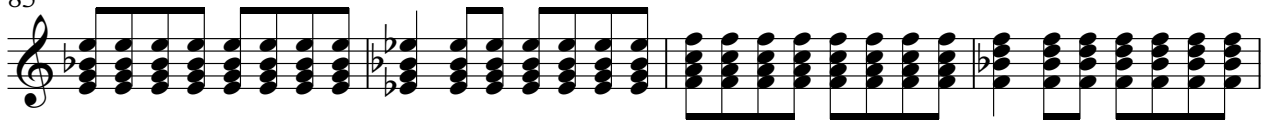

89

93

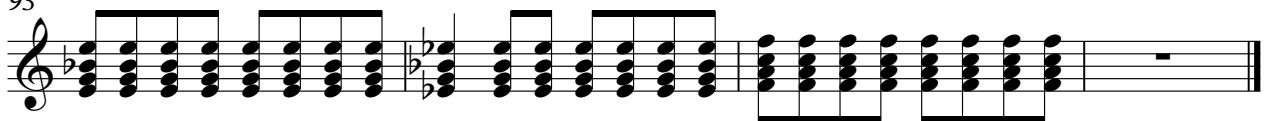

♩ = 140,000137

5

9

13

17

21

25

29

33

37

41

45

49

53

57

61

65

69

73

77

81

85

89

93

Electric Guitar

The Grass Roots - Temptation Eyes

♩ = 140,000137

V.S.

83

87

91

94

Fretless Electric Bass

# The Grass Roots - Temptation Eyes

♩ = 140,000137

V.S.

83

87

91

94

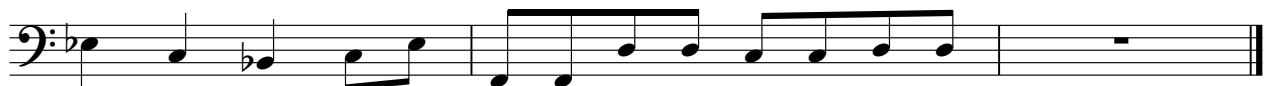

Electric Clavichord

The Grass Roots - Temptation Eyes

♩ = 140,000137

4

7

9

12

15

V.S.

18

21

24

27

30

33

36

38

41

44

47

50

53

56

59

62

65

68

71

74

77

80

83

86

V.S.

89

92

94

Pad 1 (New Age)

The Grass Roots - Temptation Eyes

♩ = 140,000137

4  
6  
9  
12  
14  
17  
20  
23  
25

V.S.

V.S.

Pad 1 (New Age)

82

85

88

91

93

95

Solo

# The Grass Roots - Temptation Eyes

♩ = 140,000137

**95**

# The Grass Roots - Temptation Eyes

Solo

♩ = 140,000137

5

8

11

14

17

20

23

26

29

V.S.

32

35

38

41

44

47

50

53

56

59

62  
65  
68  
71  
74  
77  
80  
83  
86  
89

V.S.

4

Solo

92

94
