

The Knack - My Sharona

♩ = 151,999939

Alto Saxophone

Percussion

Electric Guitar

Electric Guitar

Electric Guitar

Electric Guitar

Electric Bass

3

Perc.

5

Perc.

E. Bass

7

Perc.

E. Bass

2

9

Perc.

E. Gtr.

E. Gtr.

E. Gtr.

E. Bass

6

10

Perc.

E. Gtr.

E. Gtr.

E. Gtr.

E. Bass

12

Perc.

E. Gtr.

E. Gtr.

E. Gtr.

E. Bass

14

Perc.

E. Gtr.

E. Bass

16

Alto Sax.

Perc.

E. Gtr.

E. Gtr.

E. Gtr.

E. Bass

18

Perc.

E. Gtr.

E. Bass

20

Alto Sax.

Perc.

E. Gtr.

E. Gtr.

E. Gtr.

E. Bass

22

Perc.

E. Gtr.

E. Gtr.

E. Gtr.

E. Bass

24

Perc.

E. Gtr.

E. Gtr.

E. Gtr.

E. Bass

26

Alto Sax.

Perc.

E. Gtr.

E. Gtr.

E. Gtr.

E. Bass

28

Alto Sax.

Perc.

E. Gtr.

E. Gtr.

E. Gtr.

E. Bass

30

Perc.

E. Gtr.

E. Gtr.

E. Gtr.

E. Bass

32

Perc.

E. Gtr.

E. Bass

34

Alto Sax.

Perc.

E. Gtr.

E. Gtr.

E. Gtr.

E. Bass

36

Perc.

E. Gtr.

E. Bass

38

Alto Sax.

Perc.

E. Gtr.

E. Gtr.

E. Gtr.

E. Bass

40

Perc.

E. Gtr.

E. Gtr.

E. Gtr.

E. Bass

42

Perc.

E. Gtr.

E. Gtr.

E. Gtr.

E. Bass

44

Alto Sax.

Perc.

E. Gtr.

E. Gtr.

E. Gtr.

E. Bass

46

Alto Sax.

Perc.

E. Gtr.

E. Gtr.

E. Gtr.

E. Bass

48

Alto Sax.

Perc.

E. Gtr.

E. Gtr.

E. Gtr.

E. Bass

50

Perc.

E. Gtr.

E. Gtr.

E. Gtr.

E. Gtr.

E. Bass

52

Perc.

E. Gtr.

E. Gtr.

E. Gtr.

E. Gtr.

E. Bass

55

Perc.

E. Gtr.

E. Gtr.

E. Gtr.

E. Gtr.

E. Bass

57

Perc.

E. Gtr.

E. Gtr.

E. Gtr.

E. Gtr.

E. Bass

59

Perc.

E. Gtr.

E. Gtr.

E. Gtr.

E. Gtr.

E. Bass

61

Perc.

E. Gtr.

E. Gtr.

E. Gtr.

E. Gtr.

E. Bass

63

Perc.

E. Gtr.

E. Gtr.

E. Gtr.

E. Gtr.

E. Bass

66

Perc.

E. Gtr.

E. Gtr.

E. Gtr.

E. Bass

68

Perc.

E. Gtr.

E. Gtr.

E. Gtr.

E. Bass

70

Perc.

E. Gtr.

E. Gtr.

E. Gtr.

E. Bass

72

Perc.

E. Gtr.

E. Gtr.

E. Gtr.

E. Bass

74

Perc.

E. Gtr.

E. Bass

76

Alto Sax.

Perc.

E. Gtr.

E. Gtr.

E. Gtr.

E. Bass

78

Perc.

E. Gtr.

E. Bass

80

Alto Sax.

Perc.

E. Gtr.

E. Gtr.

E. Gtr.

E. Bass

82

Perc.

E. Gtr.

E. Gtr.

E. Gtr.

E. Bass

84

Perc.

E. Gtr.

E. Gtr.

E. Gtr.

E. Bass

86

Alto Sax.

Perc.

E. Gtr.

E. Gtr.

E. Gtr.

E. Bass

88

Alto Sax.

Perc.

E. Gtr.

E. Gtr.

E. Gtr.

E. Bass

90

Alto Sax.

Perc.

E. Gtr.

E. Gtr.

E. Gtr.

E. Bass

92

Alto Sax.

Perc.

E. Gtr.

E. Gtr.

E. Gtr.

E. Bass

94

Alto Sax.

Perc.

E. Gtr.

E. Gtr.

E. Gtr.

E. Bass

96

Alto Sax.

Perc.

E. Gtr.

E. Gtr.

E. Gtr.

E. Bass

98

Alto Sax.

Perc.

E. Gtr.

E. Gtr.

E. Gtr.

E. Bass

100

Perc.

E. Gtr.

E. Gtr.

E. Gtr.

E. Gtr.

E. Bass

102

Perc.

E. Gtr.

E. Gtr.

E. Gtr.

E. Bass

104

Perc.

E. Gtr.

E. Gtr.

E. Gtr.

E. Bass

106

Perc.

E. Gtr.

E. Gtr.

E. Gtr.

E. Bass

108

Perc.

E. Gtr.

E. Gtr.

E. Gtr.

E. Bass

110

Perc.

E. Gtr.

E. Gtr.

E. Gtr.

E. Bass

112 25

Perc. 

E. Gtr. 

E. Gtr. 

E. Gtr. 

E. Gtr. 

E. Bass 

114

Perc. 

E. Gtr. 

E. Gtr. 

E. Gtr. 

E. Gtr. 

E. Bass 

116

Perc.

E. Gtr.

E. Gtr.

E. Gtr.

E. Bass

118

Perc.

E. Gtr.

E. Gtr.

E. Gtr.

E. Bass

120 27

Perc.

E. Gtr.

E. Gtr.

E. Gtr.

E. Bass

122

Perc.

E. Gtr.

E. Gtr.

E. Gtr.

E. Bass

124

Perc.

E. Gtr.

E. Gtr.

E. Gtr.

E. Bass

126

Perc.

E. Gtr.

E. Gtr.

E. Gtr.

E. Gtr.

E. Bass

128

Perc.

E. Gtr.

E. Gtr.

E. Gtr.

E. Gtr.

E. Bass

130

Perc.

E. Gtr.

E. Gtr.

E. Gtr.

E. Gtr.

E. Bass

132

Perc.

E. Gtr.

E. Gtr.

E. Gtr.

E. Gtr.

E. Bass

134

Perc.

E. Gtr.

E. Gtr.

E. Gtr.

E. Gtr.

E. Bass

136

Perc.

E. Gtr.

E. Gtr.

E. Gtr.

E. Bass

138

Perc.

E. Gtr.

E. Gtr.

E. Gtr.

E. Bass

140

Perc.

E. Gtr.

E. Gtr.

E. Gtr.

E. Bass

142

Perc.

E. Gtr.

E. Gtr.

E. Gtr.

E. Bass

144

Alto Sax.

Perc.

E. Gtr.

E. Gtr.

E. Gtr.

E. Bass

146

Alto Sax.

Perc.

E. Gtr.

E. Gtr.

E. Gtr.

E. Bass

148

Alto Sax.

Perc.

E. Gtr.

E. Gtr.

E. Gtr.

E. Bass

150

Alto Sax.

Perc.

E. Gtr.

E. Gtr.

E. Gtr.

E. Bass

152

Alto Sax.
Perc.
E. Gtr.
E. Gtr.
E. Gtr.
E. Bass

154

Alto Sax.
Perc.
E. Gtr.
E. Gtr.
E. Gtr.
E. Bass

156

Alto Sax.

Perc.

E. Gtr.

E. Gtr.

E. Gtr.

E. Gtr.

E. Bass

Alto Saxophone

The Knack - My Sharona

♩ = 151,999939

16 3 4

26

30 5 3 4

44

49 27 3

82 4

90

94

98 45

Alto Saxophone

145

150

154

The Knack - My Sharona

Percussion

♩ = 151,999939

4

6

8

10

12

14

16

18

20

V.S.

22

25

28

30

32

34

36

38

40

43

46

48

50

53

56

60

64

67

69

71

V.S.

Percussion

73

75

77

79

81

83

86

89

92

94

96

98

100

103

106

109

112

114

116

118

V.S.

Percussion

143

145

147

149

151

153

155

Electric Guitar

The Knack - My Sharona

♩ = 151,999939

8 6

11

15

19

23

27

31

35

39

43

V.S.

47

51

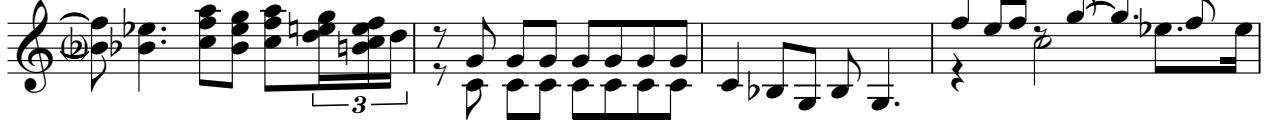

55

59

63

67

71

75

79

83

87

91

95

99

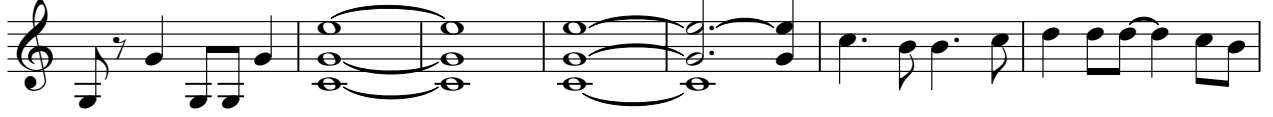

106

110

114

117

119

122

Electric Guitar

The Knack - My Sharona

♩ = 151,999939

8

12

21

26

30

39

44

48

52

56

V.S.

60

64

68

72

81

86

90

94

98

101

104

108

112

115

119

122

126

130

134

138

142

146

150

154

Electric Guitar

The Knack - My Sharona

♩ = 151,999939

8

12

21

26

30

39

44

48

52

56

V.S.

60

64

68

72

81

86

90

94

98

101

104

107

110

113

116

119

122

125

128

131

V.S.

134

138

142

146

150

154

♩ = 151,999939

49

53

58

63

35

101

11

114

11

128

3

132

135

22

Electric Bass

The Knack - My Sharona

♩ = 151,999939

4

8

12

16

20

24

28

32

36

40

V.S.

44

48

52

56

60

64

68

72

76

80

84

88

92

96

100

106

111

116

121

126

V.S.

