

The Moody Blues - For My Lady

♩ = 166,000366

piccolo
2nd piccolo
cymbal
cymbal
bass drum
nylon string guitar
bass
reed organ
slow strings
chior aahs
strings

♩ = 166,000366

♩ = 166,000366

5
piccolo
cymbal
nylon string guitar
reed organ

9
piccolo
cymbal
nylon string guitar
reed organ

13

piccolo

cymbal

nylon string guitar

reed organ

18

piccolo

cymbal

cymbal

nylon string guitar

reed organ

24

piccolo

2nd piccolo

cymbal

cymbal

nylon string guitar

30

piccolo

2nd piccolo

cymbal

cymbal

bass drum

nylon string guitar

bass

slow strings

chior aahs

strings

35

2nd piccolo

cymbal

cymbal

bass drum

bass

slow strings

chior aahs

strings

40

2nd piccolo

cymbal

cymbal

bass drum

bass

slow strings

chior aahs

strings

45

2nd piccolo

cymbal

cymbal

bass drum

bass

reed organ

slow strings

chior aahs

strings

50

piccolo

2nd piccolo

cymbal

cymbal

nylon string guitar

reed organ

slow strings

chior aahs

56

piccolo

2nd piccolo

cymbal

cymbal

nylon string guitar

reed organ

62

piccolo

2nd piccolo

cymbal

cymbal

nylon string guitar

67

piccolo

2nd piccolo

cymbal

cymbal

nylon string guitar

72

piccolo

2nd piccolo

cymbal

cymbal

bass drum

nylon string guitar

bass

slow strings

chior aahs

strings

77

2nd piccolo

cymbal

cymbal

bass drum

bass

slow strings

chior aahs

strings

82

2nd piccolo

cymbal

cymbal

bass drum

bass

slow strings

chior aahs

strings

87

piccolo
2nd piccolo
cymbal
cymbal
bass drum
bass
slow strings
chior aahs
strings

93

piccolo
2nd piccolo
cymbal
cymbal
bass drum
bass
slow strings
chior aahs

100

piccolo
2nd piccolo
cymbal
cymbal
bass drum
bass
slow strings
chior aahs
strings

106

piccolo
2nd piccolo
cymbal
cymbal
bass drum
bass
slow strings
chior aahs
strings

111

2nd piccolo

cymbal

cymbal

bass drum

bass

slow strings

chior aahs

strings

116

2nd piccolo

cymbal

cymbal

bass drum

bass

slow strings

chior aahs

strings

121

piccolo
2nd piccolo
cymbal
cymbal
bass drum
nylon string guitar
bass
reed organ
slow strings
chior aahs
strings

127

piccolo
cymbal
cymbal
bass drum
nylon string guitar
bass
reed organ
slow strings

133

piccolo
cymbal
cymbal
bass drum
nylon string guitar
bass
reed organ
slow strings

138

piccolo
2nd piccolo
cymbal
cymbal
bass drum
nylon string guitar
bass
reed organ
slow strings

143

piccolo
2nd piccolo
cymbal
cymbal
bass drum
nylon string guitar
bass
slow strings

148

piccolo
2nd piccolo
cymbal
cymbal
bass drum
nylon string guitar
bass
slow strings

153

piccolo

2nd piccolo

cymbal

cymbal

bass drum

nylon string guitar

bass

slow strings

chior aahs

strings

158

2nd piccolo

cymbal

cymbal

bass drum

bass

slow strings

chior aahs

strings

163

2nd piccolo
cymbal
cymbal
bass drum
bass
slow strings
chior aahs
strings

167

2nd piccolo
cymbal
cymbal
bass drum
bass
slow strings
chior aahs
strings

The Moody Blues - For My Lady

piccolo

♩ = 166,000366

10

18

27 **16**

50

59

68 **16**

91

99

104 **15**

2

piccolo

122

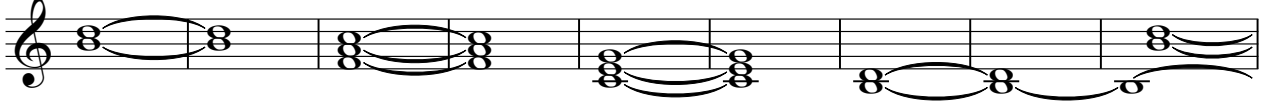

131

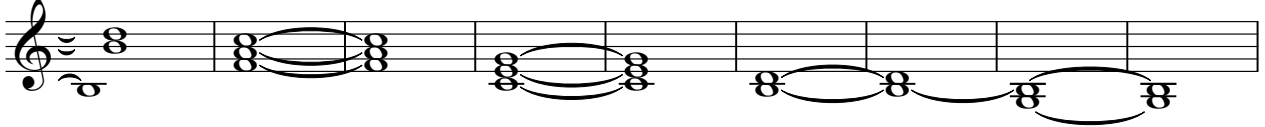

140

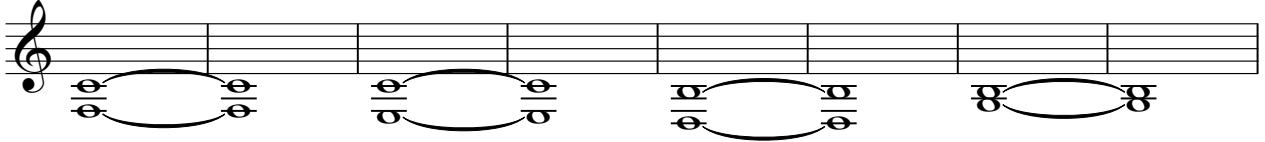

148

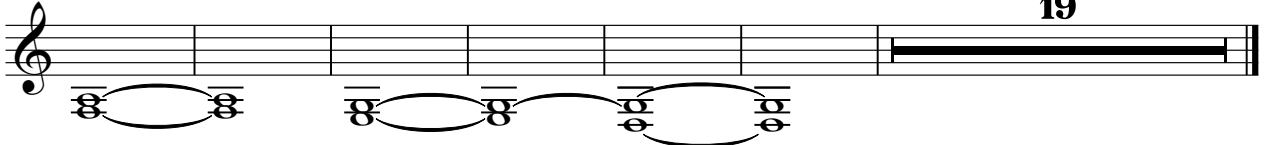

19

The Moody Blues - For My Lady

2nd piccolo

♩ = 166,000366

24

29

34

38

42

46

50

59

66

71

V.S.

75

79

83

87

93

102

108

112

116

120

140

147

152

156

160

164

167

2

cymbal

62

69

76

83

90

97

104

111

118

125

cymbal

132

139

146

153

160

165

cymbal

The Moody Blues - For My Lady

♩ = 166,000366

17

22

28

34

40

46

52

58

64

70

V.S.

2

cymbal

76

82

88

94

100

106

112

118

124

130

136

142

148

154

160

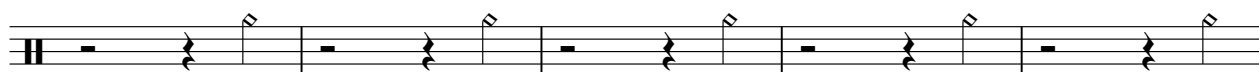

165

The Moody Blues - For My Lady

bass drum

♩ = 166,000366

33

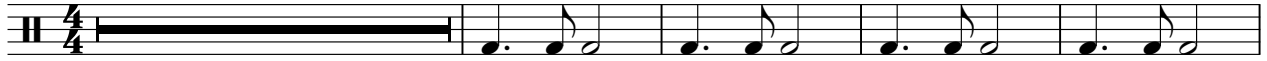

38

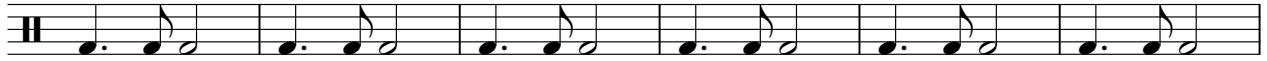

44

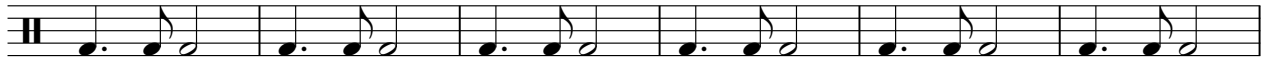

50

24

78

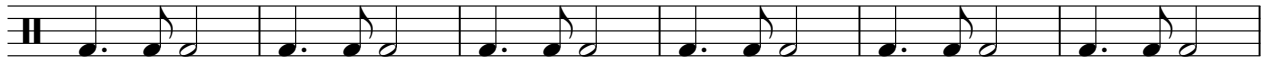

84

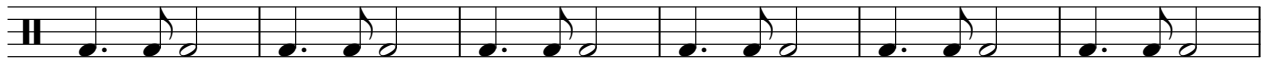

90

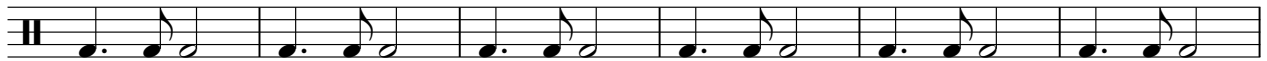

96

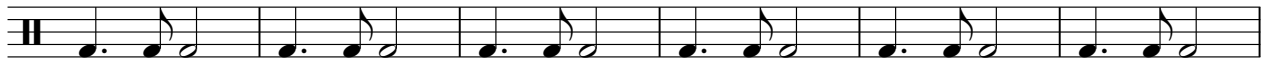

102

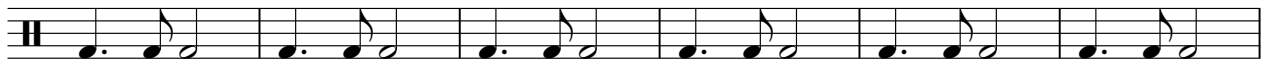

108

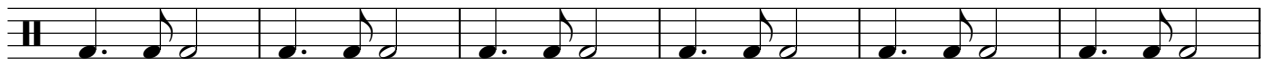

V.S.

114

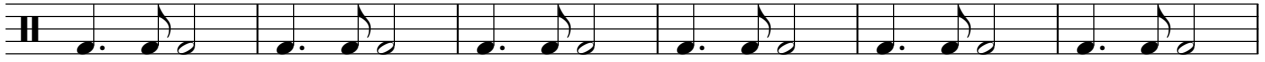

120

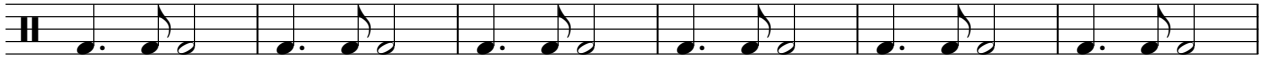

126

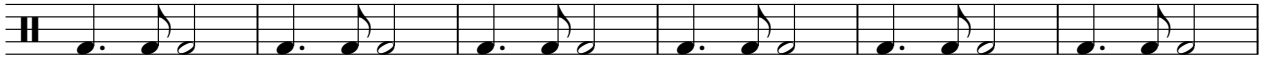

132

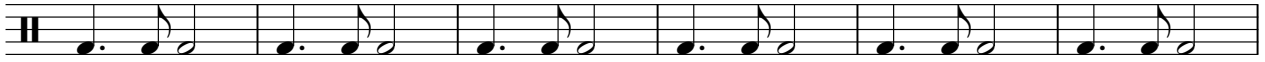

138

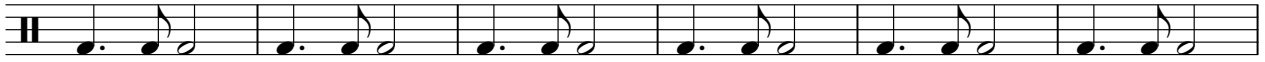

144

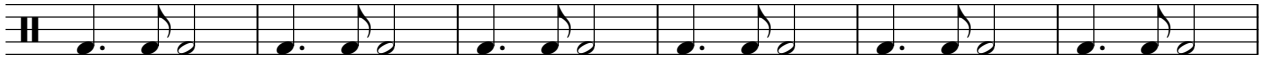

150

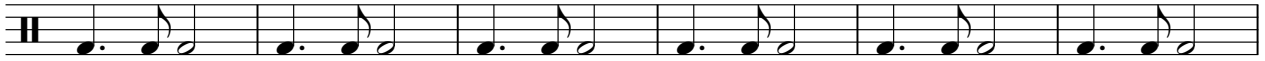

156

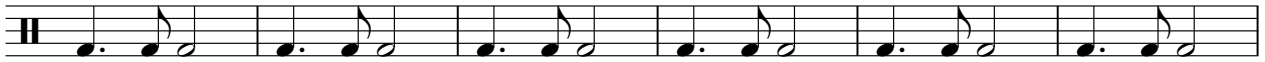

162

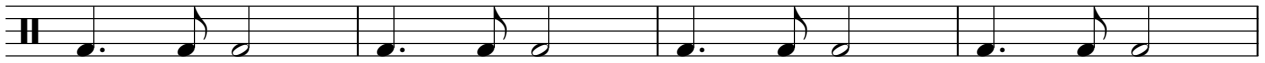

166

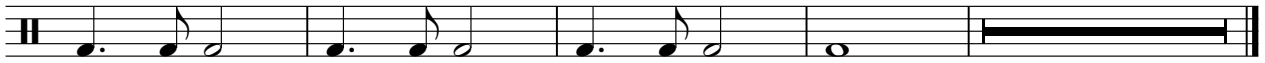

3

The Moody Blues - For My Lady

♩ = 166,000366

5

9

13

17

21

25

29

32

16

reed organ

The Moody Blues - For My Lady

♩ = 166,000366

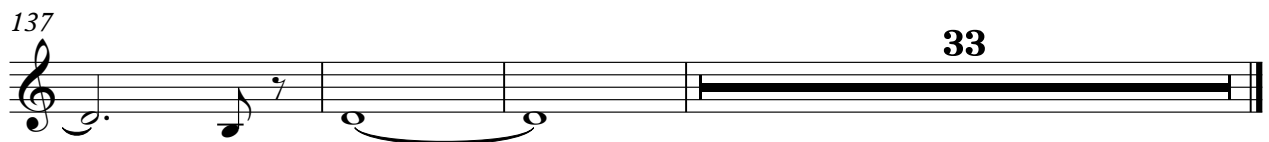
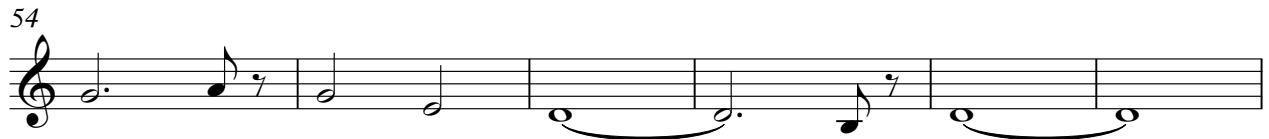

The Moody Blues - For My Lady

slow strings

♩ = 166,000366

32

38

47

22

75

83

92

101

V.S.

slow strings

109

117

126

134

142

150

157

slow strings

164

The Moody Blues - For My Lady

chior aahs

♩ = 166,000366

33

40

49 **24**

79

88

95

102

107

116 **32**

2

chior aahs

154

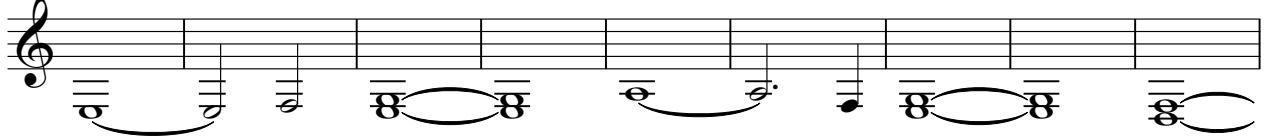

163

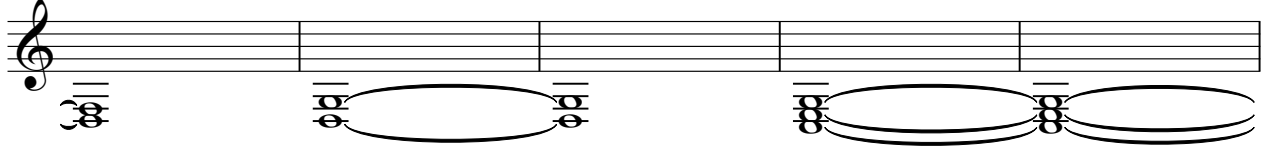

168

