

The Moody Blues - Gemini Dream

♩ = 129,249893

Bass

2

Drums

Bass

Brass

Rhythm

4

Drums

Bass

Brass

Rhythm

6

Drums: Snare and hi-hat patterns with 'x' marks above.

Guitar: Tablature with fret numbers 0, 3, 1, 3, 1, 3.

Bass: Bass line in F major with eighth notes.

Brass: Horns playing sustained notes.

Rhythm: Rhythm line with eighth notes.

8

Drums: Snare and hi-hat patterns with 'x' marks above.

Guitar: Tablature with fret numbers 0, 3, 1, 3, 1, 3, 3, 4, 0.

Bass: Bass line in F major with eighth notes.

Brass: Horns playing sustained notes.

Rhythm: Rhythm line with eighth notes.

10

Drums

Melody

Guitar

Bass

Brass

Rhythm

12

Drums

Guitar

Bass

Brass

Rhythm

14

Drums

Guitar

Bass

Brass

Rhythm

16

Drums

Guitar

Bass

Brass

Rhythm

18 5

Drums

Melody

Guitar

Bass

Brass

Rhythm

20

Drums

Melody

Guitar

Bass

Rhythm

22

Drums

Melody

Guitar

Bass

Rhythm

T		4	4	4		4	4	1
A	1	3	3	3	0	3	3	3
B				1	4	3	1	3

24

Drums

Melody

Guitar

Bass

Rhythm

T	4	4	1	4	1	1	4	1	1
A	1	2	2	1	2		3	1	1
B			1	1		3	5	3	1

26

Drums

Melody

Guitar

Bass

Rhythm

4 4 4 1
3 3 3 0
5 5 5 3 0 4 3

28

Drums

Melody

Guitar

Bass

Rhythm

1 4 1 4 1 4 1 1 1 1
1 2 2 3 3 3 5 1 0 4 3
5 5 5 3 4 0 5

30

Drums

Melody

Guitar

Bass

Rhythm

32

Drums

Melody

Guitar

Bass

Rhythm

34

Drums

Melody

Lead Guitar

Guitar

T	0			5	3	0	3	3	5	5	5	3			
A	0	3		5	6	6	6	6	6	3	3	5			
B	0	4	5	4	5	5	5	5	5	4	4	4			
	6	6	6	6	6	6	6	1	1	1	1	3	3	3	3

Bass

Rhythm

36

Drums

Melody

Lead Guitar

Guitar

T	3			5	3	0	3	3	5	5	3	0	3		
A	5			5	6	6	6	6	6	4	4	6	2		
B	4			5	5	5	5	5	5	4	4	6	2		
	0	0	0	0	0	0	0	1	1	1	1	3	3	3	3

Bass

Rhythm

42

Drums

Melody

Guitar

Bass

Rhythm

44

Drums

Melody

Guitar

Bass

Rhythm

50

Drums

Melody

Guitar

Bass

Rhythm

52

Drums

Melody

Guitar

Bass

Rhythm

54

Drums

Melody

Guitar

T 0 0 3 0 3 0 3 0 0 0 1 1 3 1
A 0 0 3 0 3 0 3 0 1 1 3 1 3 1
B 2 2 2 2 2 2 2 2 2 2 2 2 2 2

Bass

Rhythm

56

Drums

Melody

Guitar

T 4 4 4 4 4 4 4 1
A 1 1 1 1 1 1 1 0 1 3 3 0 4 3
B 1 1 1 1 1 1 1 0 1 3 3 0 4 3

Bass

Rhythm

58

Drums

Melody

Guitar

Bass

Rhythm

TAB for Guitar (Measures 58-59):

T	4	1	4	1	4	1	1	1	1	3
A	2	0	0	2	0	3	1	1	3	4
B	1	5	6	1	3	5	3	1	3	3

60

Drums

Melody

Guitar

Bass

Rhythm

TAB for Guitar (Measures 60-61):

T	4	4	4	1	4	4	1
A	3	3	0	0	0	3	3
B	1	1	4	3	5	4	3

62

Drums

Melody

Lead Guitar

Guitar

T	4	0	4	1	4	1	4	1	3	1				
A	2	0	2	0	2	0	8	3	3					
B	1	1	5	1	5	3	10	3	1	3	3	3	4	5

Bass

Rhythm

64

Drums

Lead Guitar

Guitar

T		0	0		1	0	0	0					
A	3			1	3	4	0	1	0	1	0	4	3
B													

Bass

Rhythm

66

Drums

Lead Guitar

Guitar

Bass

Rhythm

68

Drums

Lead Guitar

Guitar

Bass

Rhythm

70

Drums

Lead Guitar

Guitar

Bass

Rhythm

72

Drums

Melody

Guitar

Bass

Rhythm

74

Drums

Melody

Guitar

Bass

Rhythm

TAB for Guitar (Measures 74-75):

T	0	0	0	0	2	0	0	3	1	3	3	1			
A	0	0	0	0			0	2	2	0	0				
B	6	6	6	6	6	6	6	1	1	1	1	3	3	3	3

76

Drums

Melody

Guitar

Bass

Rhythm

TAB for Guitar (Measures 76-77):

T	2	2	2	2	2	3	3	1	1	0	3				
A	2	2	2	2	2	2	3	2	2	2	3				
B	0	0	0	0	0	0	0	1	1	1	1	3	3	3	3

78

Drums

Melody

Guitar

Bass

Rhythm

80

Drums

Melody

Guitar

Bass

Rhythm

82

Drums

Melody

Guitar

T	4	4	4	1	1	4	4	4	1	4	1
A	3	8	0	0	2	0	1	0	2	2	2
B	5	7	1	5	4	3	1	7	5	5	5
		10						12			3
		11						15			

Bass

Rhythm

84

Drums

Melody

Guitar

T	4	1	1	1	2	2	4	4	4	4	4
A	0	3	1	1	2	2	1	3	0	0	0
B	10	8	3	1	3	1	3	3	4	0	4
	15										3

Bass

Rhythm

86

Drums

Melody

Guitar

Bass

Rhythm

T		1		1	4	1			1	4	1	4		1
A	2		0	0	2	0			1	2	1	2		
B	1		13		5		4	3		5		5		

88

Drums

Melody

Guitar

Bass

Rhythm

T	0	0	0	0	0	3	1	0	0	0		0		
A	1	1	1	1	1			0	0	0		0		
B	2	2	2	2	2			0	0	0		0		

90

Drums

Melody

Guitar

Bass

Rhythm

TAB for Guitar (Measures 90-91):

Measure	T	A	B
90		2 3 1	2 3 1
91	1 0 1	0 2	3 3 1

92

Drums

Melody

Guitar

Bass

Rhythm

TAB for Guitar (Measures 92-93):

Measure	T	A	B
92		2 3 3	2 3 3
93	0 3	0 0	5 3 3

94

Drums

Melody

Guitar

Bass

Rhythm

96

Drums

Melody

Guitar

Bass

Rhythm

98

Drums

Melody

Guitar

Bass

Rhythm

Guitar fret numbers:
 T: 3 4 4 0 0 4 | 4 4 4 1
 A: 3 0 0 0 0 3 | 3 3 3
 B: 3 3 3 3 5 0 | 5 5 5 3 4 0

100

Drums

Melody

Guitar

Bass

Rhythm

Guitar fret numbers:
 T: 4 4 1 | 4 1 1
 A: 1 2 2 | 0 3 1
 B: 5 5 3 | 8 3 1 3 3 3 4 0

102

Drums

Melody

Guitar

Bass

Rhythm

TAB: T 4 4 4 4 4 4 | 4 4 4 4 1
A 1 3 0 0 0 0 | 3 3 3 3
B 5 5 8 8 9 8 | 5 5 5 5 3 4 0

104

Drums

Melody

Lead Guitar

Guitar

Bass

Rhythm

TAB: T 4 4 1 4 1 1 | 4 1 3 1 6
A 1 2 2 2 1 1 | 0 3 1 1 0
B 1 5 5 5 3 3 | 5 3 1 1 3 4 3

106

Drums

Lead Guitar

Guitar

Bass

Rhythm

108

Drums

Lead Guitar

Guitar

Bass

Rhythm

110

Drums

Lead Guitar

Guitar

Bass

Rhythm

112

Drums

Lead Guitar

Guitar

Bass

Rhythm

114

117

119

Drums

Lead Guitar

Guitar

Bass

Rhythm

121

Drums

Lead Guitar

Guitar

Bass

Rhythm

123

Drums

Lead Guitar

Guitar

Bass

Rhythm

125

Drums

Lead Guitar

Guitar

Bass

Rhythm

128

Lead Guitar

Guitar

T	10	10	10	10
A	11	11	11	11
B	3	3 3 3 3	3	3
	1	1 2 1 1	1	

Bass

Rhythm

The Moody Blues - Gemini Dream

Drums

♩ = 129,249893

1

5

8

11

14

17

19

22

25

28

V.S.

Drums

31

34

37

41

44

47

50

53

56

59

62

65

68

71

74

77

80

83

86

89

Drums

125

The Moody Blues - Gemini Dream

Melody

♩ = 129,249893

9 8

21

26

31

35

39

44

49

53

57

V.S.

62 8

73

77

82

87

92

97

102

105 26

The Moody Blues - Gemini Dream

Lead Guitar

♩ = 129,249893

33

36

53

65

69

106

110

114

119

123

V.S.

2

Lead Guitar

126

The Moody Blues - Gemini Dream

Guitar

♩ = 129,249893
5

E				
B				
G		0	3 1	
D	—————		3 1	3
A				
E				
A				

9

T				
A				
B	3	3 4 0	1 1 3 4 0	1 1 3 4 0

13

T	0			
A	3 1 1	3 1 3 3 3 4 0	1 1 3 4 0	1 1 3 4 0
B				1 1 3

17

T	0			
A	3 1	3 1 3 0 1 2	3 4 4 4 3 3 3 0	1 4 4 1 3 3 3 0
B			3 3 4 0	1 3 4 0

21

T	4 1 1			
A	0 3 1	3 1 3 3 3 4 0	1 3 3 3 0 1 4 3	1 3 3 3 1 3 4 0
B				1 2 2 2 1 1 3

25

T	4 1 1			
A	3 3 1 1	3 1 3 4 3	1 3 3 3 0 1 5 5 3 4 0	1 3 0 3 0 4 3
B				1 5 5 4 3 1 5 5 3 4 0

29

T	4 1 1			
A	3 1 1 0	4 3 1 5 5 5 3 4 0	1 3 3 3 0 1 5 5 4 3	1 5 5 1 5
B				1 6 6 1 1 1 1 1 1 1

33

T	0 0 0 0 0 0 0	0 3 5 3 0 3	3 5 5 5 3	3 5 5 3 0 3
A	1 1 1 1 1 1 3 1 0	0 4 4 5 6	6 6 3 3 5	5 5 5 6
B	2 2 2 2 2 2 0 0 0	0 5	5 5 4 4 4	4 5 5

37

T	3 5	5 3 0		
A	6 6 3 3 3	0 1 3 3 3 3 3 3	3 3 4 4	4 4 4 1
B	5 5 4 4 2	1 0 3 3 3 3 3 3	3 3 3 3 3 3 3 3	3 0 3 0
			3 4 5	3 4 0
				1 5 5 4 3

41

T	4 4 4 1	4 1 1	4 4 4	4 4 4 4 1
A	2 2 2 2	0 3 1 1	3 3 3 0 4 3	3 0 0 0 0
B	1 5 5 5 3	8 3 1 1 3 1 3 3 4 0	1 3 1 4 3	1 5 6 4 3

V.S.

T	4 4 1 4 1 1	4 1 1	2 2 2 2	0 1 1 0
A	2 0 0 2	0	2 2 2 2	3 3 3 3 3
B	1 5 7 5 3	10 5 3 1 1 3 1 3	2 2 2 2	0 0 0 0 0 0 0 0

49

T	0 0 0 0 2 0	0 1 3 1 3 3 1	2 2 2 2 2	3 3 1 1 0
A	0 0 0 0	0 2 2 0 0	2 2 2 2	2 2 2 2 3
B	6 6 6 6 6 6 6 6	1 1 1 1 3 3 3 3	0 0 0 0 0 0 0 0	1 1 1 1 3 3 3 3

53

T	0 0 0 0 0	0 0 3 0 3 0 3 0	0 0 1 1 3 1	4 4 4
A	0 0 0 0 0	2 2 4 2	2 2 2 2	0 3 3
B	3			1 1 1 5 3 4 0

57

T	4 4 4 1	4 1 4 1	4 1 1 1 1 3	4 4
A	3 0 3 0	2 0 0 0	0 5 3 1 1	3 3 0
B	1 5 4 3	1 6 5 1 3	5 3 1 1 3 1 3 3 4 0	1 1 4 3

61

T	4 1 4 4 1	4 4 1 4 1	4 1 1	0 0
A	3 0 0 0 3	2 0 0 0 2	0 3	0 0
B	1 5 4 3	1 1 5 1 5 3	10 5 3 1 1 3 1 3 3 3 3	3 0 0 1 3 4 0

65

T	0 0 0 0	0 0 0 0	0	0
A	1 1 4 3	1 7 7 7 3	5 3 1 1 3 1 3 3 4 0	1 1 0 4 3
B				

69

T	0 0 0 0	0 0 0 0	0	2 2 2 2
A	1 1 4 3	1 7 7 1 7 3	5 3 1 1 3 1 3	2 2 2 2 2
B			10	1 1 1 1 1 1 1 1

73

T	3 3 3 3 3	0 0 0 0 2 0	0 1 3 1 3 3 1	2 2 2 2
A	3 3 3 3	0 0 0 0	0 2 2 0 0	2 2 2 2 2
B	0 0 0 0 0 0 0 0	6 6 6 6 6 6 6 6	1 1 1 1 3 3 3 3	0 0 0 0 0 0 0 0

77

T	3 3 3 3 3	0 0 0 0 0 0	0 0 3 0 3 0 3 0	0 0 1 1 1
A	3 2 2 3	0 0 0 0 0	2 2 2 2	1 1 4 2 2 2 3
B	1 1 1 1 3 3 3 3	3		

81

T	3 4 0	4 4 4 1	1 4 4 1 4 1
A	1 1 3 4 0	3 0 0 0 2 0	0 2 2 2 2
B		5 7 10 11	1 7 12 15 3

T	4	1	1	1		4	4	4		1		1	4	1		1	4	1	4	1
A	0			2	2	2			0	1	3	0	0	0	2	0	1	2	2	2
B	10	3	1	1	3	1	3	3	4	0	1	5		4	3	1	13	5	4	3
	15																13			5
																	17			

88

T	0	0	0	0	0	0	0	0	0	0	0	0	1	1		3	3	1		0	3
A	1	1	1	1	1	3	1	0	0	0	0	0	2	2	2	0	0	1		2	2
B	2	2	2	2	2	0	0	0	0	0	0	0	3	3	3	2	0		2	3	3
													1	1	1				3	3	3

93

T	0		5	3		5		5	5	3	3	5	3	0	3	3	5	5	3	0	3	
A	0		4			2	2	2	4	4	4	5	5	5	5	6	6	6	3	3	0	3
B	0											4	5	5	5	5	5	4	4	0	2	

97

T	1		3	3	3	3	3	3	3	3	3	3	4	4		4		4	4	1		4	4	1			
A	0		3	3	3	3	3	3	3	3	3	3	0	0	0	3		3	3	3		2	2	2			
B	1		3	3	3	3	3	3	3	3	3	5	3	4	0	1	5	5	5	5	3	4	0	1	5	5	3

101

T	4	1	1			4	4	4	4	4	4	4	4	4	1		4	4	1	4	1	1					
A	0					3	0	0	0	0	0	3	3	3	3		2	2	2	2							
B	10	3	1	3	3	3	3	3	3	3	3	5	3	4	0	1	5	5	5	5	3	4	0	1	5	5	3

105

T	4	1		1	6																							
A	0				0																							
B	5	3	1	1	3	4	3	1	0	0	1	3	4	0	1	0	0	5	0	4	3	1	0	0	1	3	4	0

109

T	1			1																								
A	0			3	0																							
B	1	1	1	1	3	4	3	1	0	0	0	1	3	4	0	1	0	1	0	0	4	3	1	1	1	1	1	1

113

3

T																													
A																													
B																													

120

T	0																												
A																													
B																													

124

3

T																													
A																													
B																													

The Moody Blues - Gemini Dream

Bass

♩ = 129,249893

V.S.

41

45

49

53

57

61

65

69

73

77

81

85

89

93

97

101

105

109

114

118

V.S.

The Moody Blues - Gemini Dream

Brass

♩ = 129,249893

2

10

3

13

3

17

34

53

9 70

The Moody Blues - Gemini Dream

Rhythm

♩ = 129,249893

2

6

10

14

18

22

26

30

34

38

V.S.

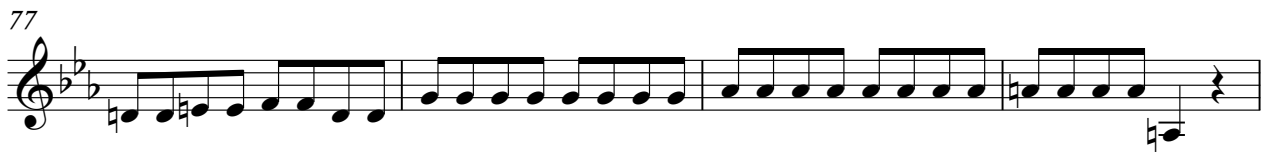
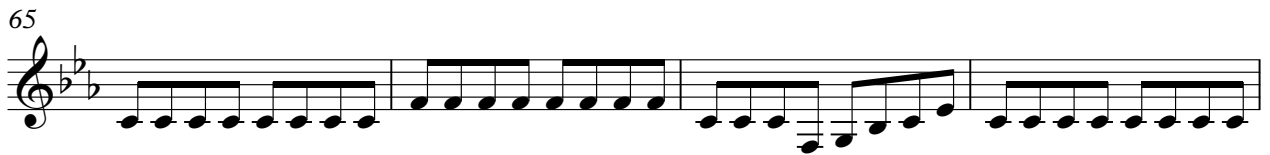
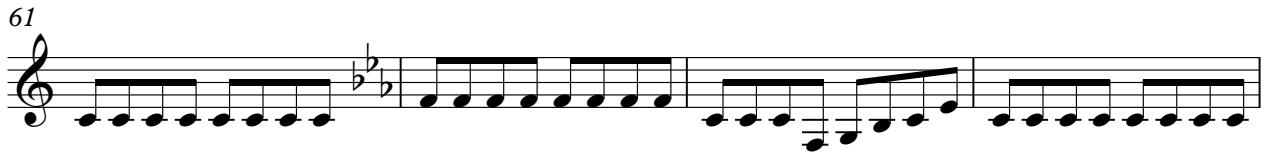

81

85

89

93

97

101

105

109

113

118

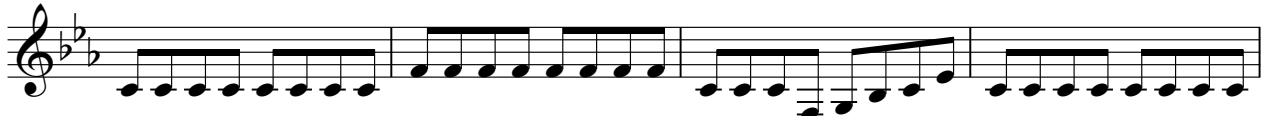

V.S.

122

127
