

# The Moody Blues - Go Now

♩ = 90,000092      ♩ = 105,000107

Sax  
Trombone  
Drums  
Guitar  
Bass  
Piano  
Strings  
Piano

8

Sax  
Trombone  
Drums  
Guitar  
Bass  
Piano  
Strings  
Piano

15

Sax

Trombone

Drums

Guitar

Bass

Piano

Strings

Piano

21

Sax

Trombone

Drums

Guitar

Bass

Piano

Strings

Piano

28

Sax

Trombone

Drums

Guitar

Bass

Piano

Strings

Piano

34

Sax

Trombone

Drums

Guitar

Bass

Piano

Strings

Piano

$\text{♩} = 95,000145$        $\text{♩} = 105,000107$

42

49

55

Sax  
Trombone  
Drums  
Guitar  
Bass  
Piano  
Strings  
Piano

61

Sax  
Trombone  
Drums  
Guitar  
Bass  
Piano  
Strings  
Piano

67

Sax

Trombone

Drums

Guitar

Bass

Piano

Strings

Piano

73

Sax

Trombone

Drums

Guitar

Bass

Piano

Strings

Piano

# The Moody Blues - Go Now

Sax

♩ = 90,00092                      ♩ = 105,000107

10

16

22

28

33                      ♩ = 95,000145                      ♩ = 105,000107

41

48

2

Sax

55

61

66

73

# The Moody Blues - Go Now

## Trombone

♩ = 90,000092      ♩ = 105,000107

10

16

22

28

33      ♩ = 95,000145      ♩ = 105,000107

41

48

51

2

55

Trombone

3 3

61

3 3 3

66

4

73

3 3 3

# The Moody Blues - Go Now

## Drums

♩ = 90,000092    ♩ = 105,000107

**3**

9

15

21

27

33    ♩ = 95,000145    ♩ = 105,000107

40

46

52

58

V.S.

# The Moody Blues - Go Now

Guitar

♩ = 90,000092    ♩ = 105,000107

3

8

13

18

24

29

33

♩ = 95,000145

♩ = 105,000107

37

42

47

52

58

63

68

73

# The Moody Blues - Go Now

Bass

♩ = 90,000092 ♩ = 105,000107

13

24

35 ♩ = 95,000145 ♩ = 105,000107

45

56

67

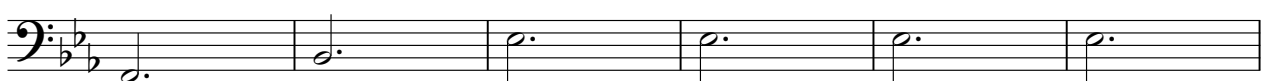

73

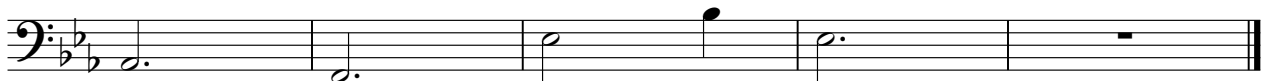

# The Moody Blues - Go Now

Piano

♩ = 90,000092 ♩ = 105,000107

37 ♩ = 105,000107

43

49

54

59

67

72

# The Moody Blues - Go Now

## Strings

♩ = 90,000092 ♩ = 105,000107

3

13

24

35 ♩ = 95,000145 ♩ = 105,000107

45

56

67

# The Moody Blues - Go Now

Piano

♩ = 90,000092   ♩ = 105,000107

3

9

16

22

28

34   ♩ = 95,000145   ♩ = 105,000107

40

45

51

57

63

69

73

