

# The Moody Blues - I Know You're Out There Some

♩ = 145,000031

Unnamed Track

Unnamed Track

Unnamed Track

Unnamed Track

Unnamed Track

Unnamed Track

Unnamed Track

Unnamed Track

Unnamed Track

♩ = 145,000031

Unnamed Track

Unnamed Track

Unnamed Track

Unnamed Track

Unnamed Track

Unnamed Track

Unnamed Track

Unnamed Track

Unnamed Track

7

Unnamed Track

Unnamed Track

Unnamed Track

Unnamed Track

Unnamed Track

Unnamed Track

Unnamed Track

Unnamed Track

10

Unnamed Track

Unnamed Track

Unnamed Track

Unnamed Track

Unnamed Track

Unnamed Track

Unnamed Track

Unnamed Track

13

Unnamed Track

Unnamed Track

Unnamed Track

Unnamed Track

Unnamed Track

Unnamed Track

Unnamed Track

Unnamed Track

Unnamed Track

Unnamed Track

Unnamed Track

Unnamed Track

Unnamed Track

Unnamed Track

Unnamed Track

Unnamed Track

Unnamed Track

Unnamed Track

Unnamed Track

A grand staff consisting of a treble and bass clef. The treble clef part has notes and chords, while the bass clef part has chords and rests.

Unnamed Track

Unnamed Track

Unnamed Track

Unnamed Track

Unnamed Track

25

Unnamed Track

Unnamed Track

Unnamed Track

A grand staff (treble and bass clefs) with a key signature of one sharp (F#). The bass clef contains piano accompaniment with chords and single notes. The treble clef contains a melodic line with notes and rests.

Unnamed Track

Unnamed Track

Unnamed Track

Unnamed Track

28

Unnamed Track

Unnamed Track

Unnamed Track

A grand staff (treble and bass clefs) with a key signature of one sharp. The treble clef contains a quarter note G4, a quarter note A4, and a quarter note B4. The bass clef contains a whole note chord consisting of G3, B2, and D3.

Unnamed Track

Unnamed Track

Unnamed Track

Unnamed Track

31

Unnamed Track

Unnamed Track

Unnamed Track

Unnamed Track

Unnamed Track

Unnamed Track

Unnamed Track

34

Unnamed Track

Unnamed Track

Unnamed Track

Unnamed Track

Unnamed Track

Unnamed Track

37

Unnamed Track

Unnamed Track

Unnamed Track

Unnamed Track

Unnamed Track

Unnamed Track

40

Unnamed Track

Unnamed Track

Unnamed Track

Unnamed Track

Unnamed Track

Unnamed Track

43

Unnamed Track

Unnamed Track

Unnamed Track

Unnamed Track

Unnamed Track

Unnamed Track

46

Unnamed Track

Unnamed Track

Unnamed Track

Unnamed Track

Unnamed Track

Unnamed Track

49

Unnamed Track

Unnamed Track

Unnamed Track

Unnamed Track

Unnamed Track

Unnamed Track

Unnamed Track

Unnamed Track

Unnamed Track

Unnamed Track

Unnamed Track

Unnamed Track

Unnamed Track

Unnamed Track

Unnamed Track

Unnamed Track

58

Unnamed Track

Unnamed Track

Unnamed Track

Unnamed Track

Unnamed Track

Unnamed Track

Unnamed Track

Unnamed Track

Unnamed Track

61

Unnamed Track

Unnamed Track

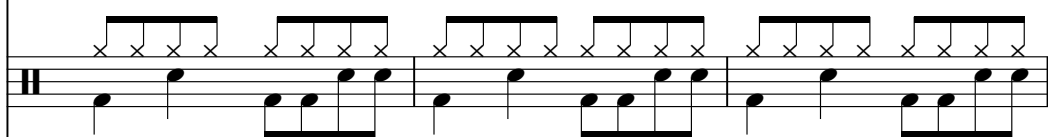

Unnamed Track

Unnamed Track

Unnamed Track

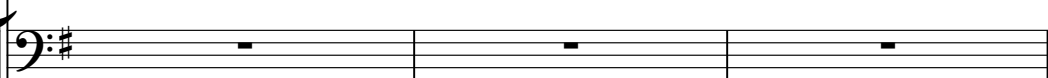

Unnamed Track

Unnamed Track

Unnamed Track

Unnamed Track

64

Unnamed Track

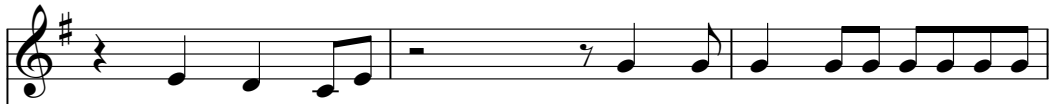

Unnamed Track

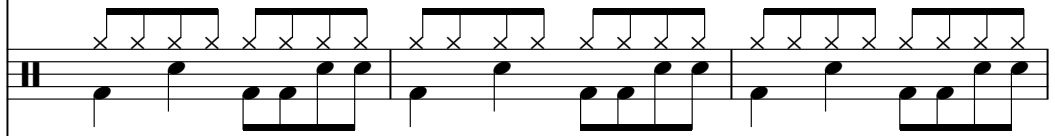

Unnamed Track

Unnamed Track

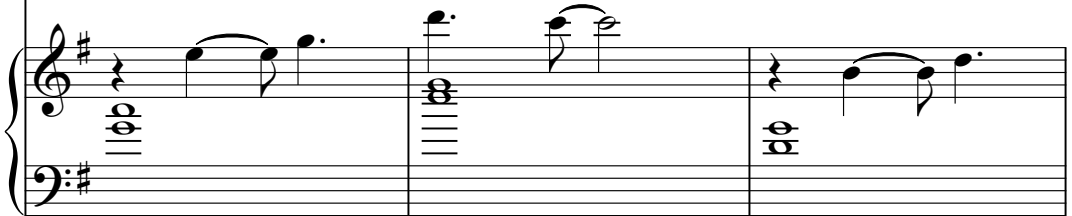

Unnamed Track

Unnamed Track

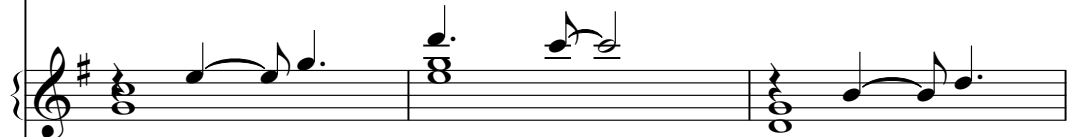

Unnamed Track

Unnamed Track

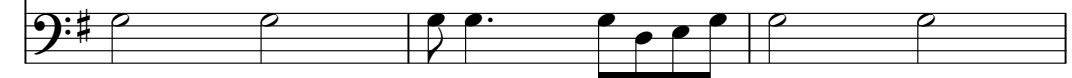

67

Unnamed Track

Unnamed Track

Unnamed Track

Unnamed Track

Unnamed Track

Unnamed Track

Unnamed Track

Unnamed Track

70

Unnamed Track

Unnamed Track

Unnamed Track

Unnamed Track

Unnamed Track

Unnamed Track

Unnamed Track

Unnamed Track

73

Unamed Track

Unamed Track

Unamed Track

Unamed Track

Unamed Track

Unamed Track

Unamed Track

Unamed Track

Unamed Track

Unamed Track

76

Unnamed Track

Unnamed Track

Unnamed Track

Unnamed Track

Unnamed Track

Unnamed Track

Unnamed Track

Unnamed Track

79

Unnamed Track

Unnamed Track

Unnamed Track

Unnamed Track

Unnamed Track

Unnamed Track

Unnamed Track

82

Unnamed Track

Unnamed Track

Unnamed Track

Unnamed Track

Unnamed Track

Unnamed Track

Unnamed Track

85

Unnamed Track

Unnamed Track

Unnamed Track

Unnamed Track

Unnamed Track

Unnamed Track

Unnamed Track

88

Unnamed Track

Unnamed Track

Unnamed Track

Unnamed Track

Unnamed Track

Unnamed Track

Unnamed Track

92

Unnamed Track

Unnamed Track

97

Unnamed Track

Unnamed Track

Unnamed Track

101

Unnamed Track

Unnamed Track

Unnamed Track

105

Unnamed Track

Unnamed Track

111

Unnamed Track

Unnamed Track

Unnamed Track

116

Unnamed Track

Unnamed Track

Unnamed Track

120

Unnamed Track

Unnamed Track

Unnamed Track

123

Unnamed Track

Unnamed Track

126

Unnamed Track

Unnamed Track

Unnamed Track

Unnamed Track

Unnamed Track

Unnamed Track

Unnamed Track

Unnamed Track

Unnamed Track

Unnamed Track

Unnamed Track

132

Unnamed Track

Unnamed Track

Unnamed Track

Unnamed Track

Unnamed Track

Unnamed Track

Unnamed Track

Unnamed Track

135

Unnamed Track

Unnamed Track

Unnamed Track

Unnamed Track

Unnamed Track

Unnamed Track

Unnamed Track

Unnamed Track

138

Unnamed Track

Unnamed Track

Unnamed Track

Unnamed Track

Unnamed Track

Unnamed Track

Unnamed Track

Unnamed Track

141

Unnamed Track

Unnamed Track

Unnamed Track

Unnamed Track

Unnamed Track

Unnamed Track

Unnamed Track

Unnamed Track

144

Unnamed Track

Unnamed Track

Unnamed Track

Unnamed Track

Unnamed Track

Unnamed Track

Unnamed Track

147

Unnamed Track

Guitar tablature for the first track, showing fret numbers and rhythmic patterns.

Unnamed Track

Unnamed Track

Unnamed Track

Unnamed Track

Unnamed Track

Unnamed Track

150

Unnamed Track

Unnamed Track

Unnamed Track

A grand staff consisting of a treble clef and a bass clef. It contains notes in both staves, with some notes in the bass staff appearing as vertical lines, possibly representing a specific bass line or pedal point.

Unnamed Track

Unnamed Track

Unnamed Track

Unnamed Track

153

Unnamed Track

Unnamed Track

Unnamed Track

Unnamed Track

Unnamed Track

Unnamed Track

Unnamed Track

Unnamed Track

156

Unnamed Track

Unnamed Track

Unnamed Track

Unnamed Track

Unnamed Track

Unnamed Track

159

Unnamed Track

Unnamed Track

Unnamed Track

Unnamed Track

Unnamed Track

Unnamed Track

162

Unnamed Track

Unnamed Track

Unnamed Track

Unnamed Track

Unnamed Track

Unnamed Track

165

Unnamed Track

Unnamed Track

Unnamed Track

Unnamed Track

Unnamed Track

Unnamed Track

168

Unnamed Track

Unnamed Track

Unnamed Track

Unnamed Track

Unnamed Track

Unnamed Track

171

Unnamed Track

Unnamed Track

Unnamed Track

174

Unnamed Track

Unnamed Track

Unnamed Track

Unnamed Track

177

Unnamed Track

Unnamed Track

Unnamed Track

Unnamed Track

180

Unnamed Track

Unnamed Track

Unnamed Track

Unnamed Track

183

Unnamed Track

Unnamed Track

Unnamed Track

Unnamed Track

186

Unnamed Track

Unnamed Track

Unnamed Track

Unnamed Track

189

Unnamed Track

Unnamed Track

Unnamed Track

Unnamed Track

192

Unnamed Track

Unnamed Track

Unnamed Track

Unnamed Track

Unnamed Track

195

Unnamed Track

Unnamed Track

Unnamed Track

Unnamed Track

Unnamed Track

199  
Unnamed Track 

207  
Unnamed Track 

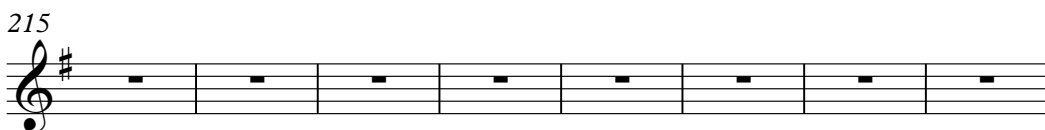

215  
Unnamed Track 

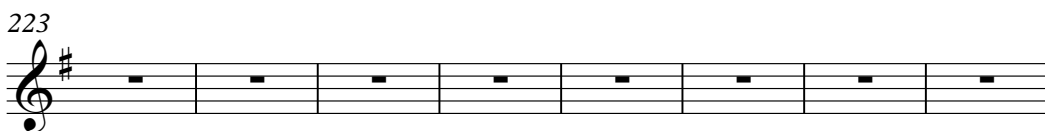

223  
Unnamed Track 

231  
Unnamed Track 

237  
Unnamed Track 

♩ = 145,000031

**56**

60

65

70

75

80

85

89

**151**

241

♩ = 145,000031  
7

11

15

19

23

27

31

35

39

43

V.S.

47

51

55

59

63

67

71

75

79

83

87 40

130

134

138

142

146

150

154

158

162

V.S.

166

170

174

178

182

186

190

194

197

241

Empty musical staff for measure 241, consisting of two staves.

♩ = 145,000031

10

18

23

29

35

41

48

56

62

68

74

80

85

92

100

109

117

125

133

140

145

151

157

163

170

176

182

188

194

43

4

# Unnamed Track

241

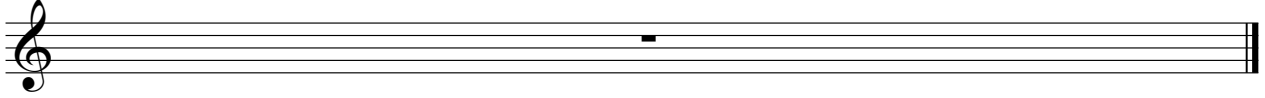

♩ = 145,000031

6

10

15

20

26

32

16

16

52

57

62

68

74

56

56

133

138

143

149

153

241

♩ = 145,000031

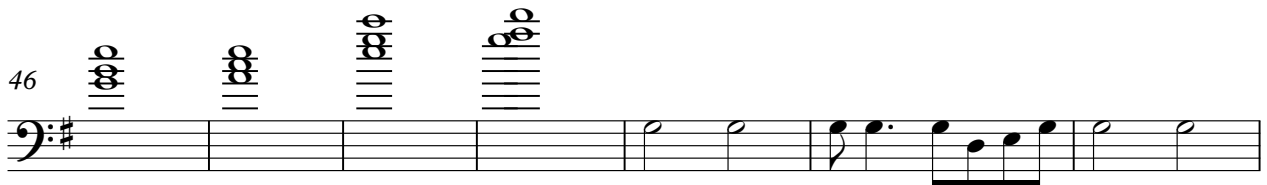
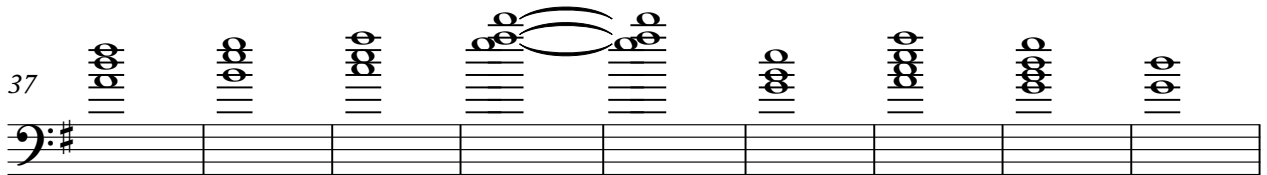
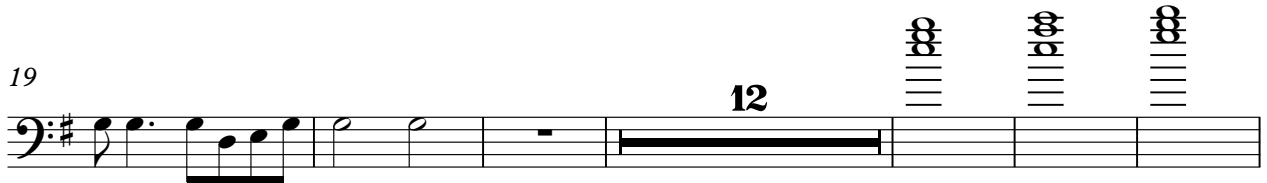

2  
74

Unnamed Track

74 75 76 77 78 79 80 81 82

83

83 84 85 86 87 88 89

90

40

90 91 92 93

134

134 135 136 137 138

139

12

139 140 141 142

157

157 158 159 160 161 162 163 164

165

71

165 166 167 168 169 170 171

241

241

♩ = 145,000031

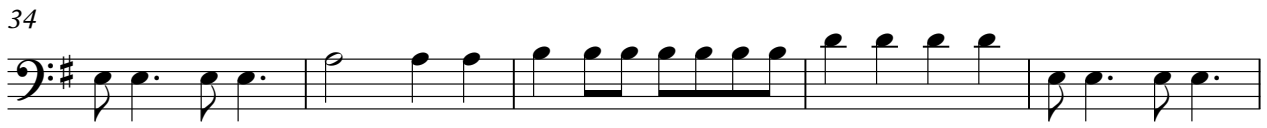
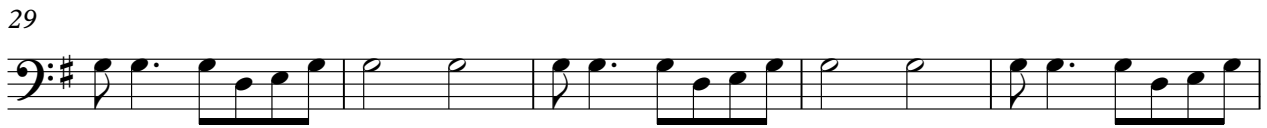

48

53

58

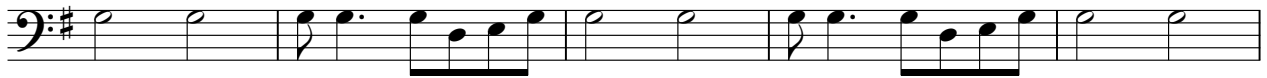

63

68

73

78

83

88

131

♩ = 145,000031

**239**

241

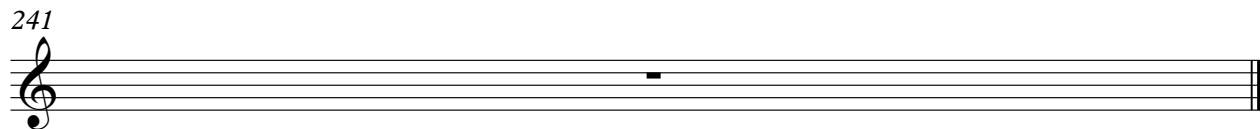

♩ = 145,000031

6

10

15

20

25

30

16

50

55

60

65

71

130

135

140

145

151

241

♩ = 145,000031

6

10

15

20

25

30

35

40

45

V.S.

50

55

60

65

70

75

80

85

90

6

101

11

116

121

133

138

143

148

153

158

163

167

4

Unnamed Track

174

186

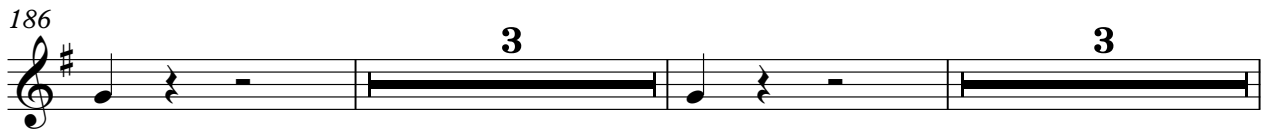

194

46

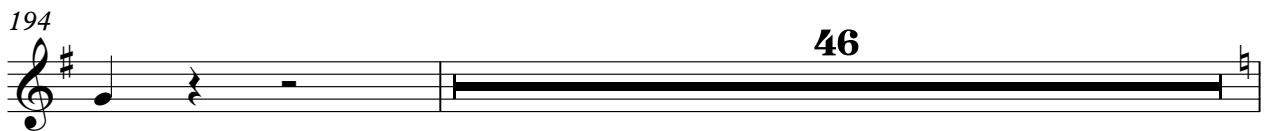

241

♩ = 145,000031

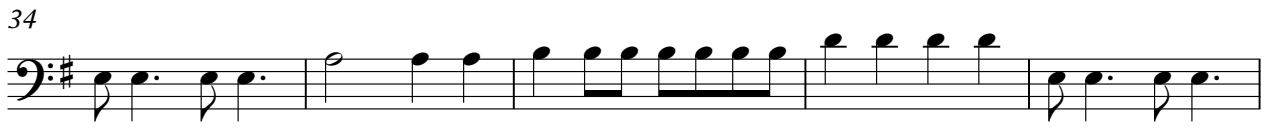
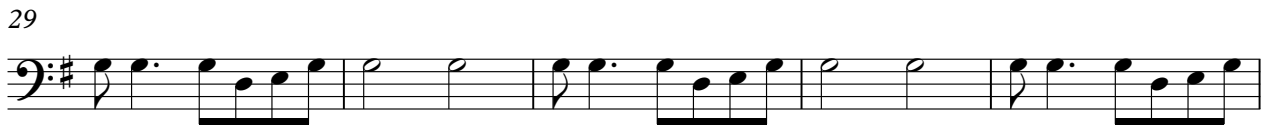

102

110

117

123

127

131

136

141

146

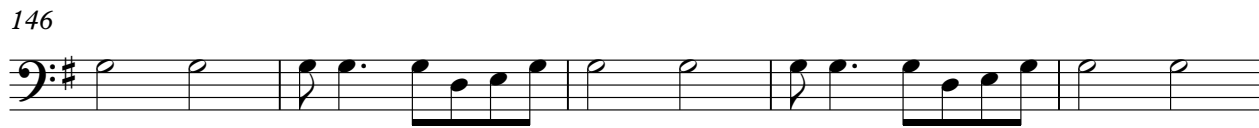

151

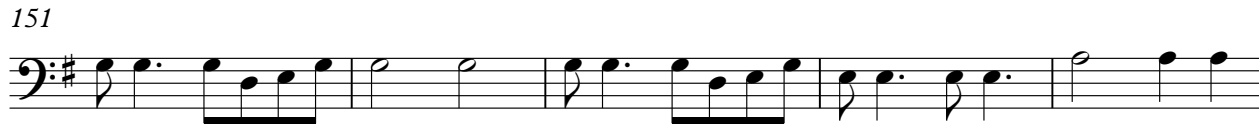

4

Unnamed Track

156

161

166

170

176

182

188

194

241

♩ = 145,000031

73

79

51

110

241
